16 PAGES TODAY

The Portsmouth Daily Times.

16 PAGES TODAY

VOLUME TWENTY — PORTSMOUTH, OHIO, FRIDAY, FEBRUARY 28, 1913. — PRICE THREE CENTS

MANY PERISHED IN A HOTEL FIRE

Twenty Five Lost Lives When Hotel At Omaha Burned

(By United Press.)

Omaha, Neb., Feb. 28.—Five persons are known to have perished and probably twenty more lives have been lost in a fire that destroyed the Dewey hotel here early today. Three bodies have been recovered, and it was believed that nearly twenty more are in the ruins.

Although the hotel register has been destroyed, Manager J. D. Nold said that at least 50 persons were housed in the building. All available police and firemen in the city are on hands to begin a search as soon as the ruins are sufficiently cooled.

It was 10 o'clock when the fire was gotten under control.

The known dead are:

Charles Cummins, 55, a bartender, who leaped from a third story window.

Mrs. Alice Bonavue.

An unidentified man, aged 50.

A. R. Porter and Dwight Bruce.

According to the guests who escaped, the first intimation they had of the fire was when a woman's scream awakened them. The building was then filled with smoke and in half an hour it was in ruins.

Policeman Schwager carried out two unidentified women and narrowly missed being burned to death in attempting to re-enter the building. He said that at least a dozen unconscious persons were lying on the threshold of the building. Several of them were rescued by J. Foy, a broker. Of the others in the hotel little can be learned.

The work of rescue had barely started before the rotten walls gave way and fell in.

Mrs. C. E. Wilkins, who was badly burned, said she awakened her sister, Mrs. Bonavue, and found the halls filled with smoke. Mrs. Bonavue dropped unconscious. Her sister carried her to a window. Firemen rescued Mrs. Wilkins, but her sister perished.

Tina Nielson, a chambermaid, leaped from a second story window and was picked up bleeding and unconscious. Her leg was broken and she was injured internally. Shortly after she leaped, Cummins' body was found.

At least a dozen of the occupants of the hotel were women.

It is believed that the missing persons were overcome in the upper corridors.

The Dewey hotel was a three-story brick structure, situated on the corner of Eleventh and Farnum streets, and owing to its age, burned like kindling wood.

There are conflicting stories as to the cause of the fire. A night watchman saw sparks coming from the chimney and turned in the alarm. A drug clerk across the street declared he had heard an explosion, but this report is not credited.

Charles Cummins, a bartender, jumped from a third story window, striking on his head and met instant death.

Mrs. C. E. Hawkins, wife of the proprietor, also jumped, and though two policemen broke her fall, she was badly injured. The body of Mrs. Alice Bonavue, Mrs. Hawkins' sister, is in the ruins.

The exact number of the dead will not be known for some time. Two survivors declare that not more than 16 of the 50 in the hotel escaped. Late estimates place the dead at from 16 to 30. There is a possibility that others not registered were in the hotel. Twenty-five feet of debris covers the dead.

Three thousand people gathered about the ruins and watched the firemen and police digging for bodies. The property loss is placed at $200,000.

E. T. Conner, a guest, who escaped, is confident that all the frantic guests whom he saw huddled in the hallways were burned to death. The building burned so rapidly that ladders burned under firemen who were trying to rescue guests from the upper floors. Scores of fire fighters were driven back after their hands and faces had been burned to a crisp. Firemen were hampered by the zero weather. Two hosemen were unabel to remove their hands from the hose nozzle as they had been encased in ice.

LURED YOUNG GIRLS TO RUIN, RICH MEN TO BE ARRESTED

(By United Press.)

New York, Feb. 28.—That several indictments will result from the grand jury's investigation of the debauchery of young girls by a band of wealthy Brooklyn youths, was considered certain today. Sufficient evidence, it is said, has been secured to convict the men.

Several of the young men involved are reported to have fled to the west. A list of names of girls involved in various midnight auto parties is in the hands of the prosecutor.

Martha Kohler, daughter of Mayor Gaynor's former secretary, says she will not testify against the young real estate dealer who lured her to a hotel, but will tell all about the other cases.

RIOT IN REICHERATH

(By United Press.)

Budapest, Hungary, Feb. 28.—Bitter feeling between the Socialists and Conservatives in the Reichrath which has been smoldering since the riot last December, broke out unexpectedly today. Two of the members passed the lie in a debate and the fight which started soon became general. When the police and soldiers managed to restore order a dozen members were found to be injured, five so seriously that they had to be taken to a hospital, and may die. A strong guard has been placed around the meeting.

MILITIA CHANGES ORDERED BY COX

(By United Press.)

Columbus, O., Feb. 28.—Gevornor James M. Cox today, as commander in chief of the Ohio National Guards, mustered the entire national organizations out as a division, separating it into two brigades.

The immediate effect is to discharge Major General Charles Dick and his entire corps of 11 officers, except Lieut. Colonel McQuigg, who is an officer of the engineering corps.

The order means that Cox removes officers who have been all powerful in the militia during the past ten years.

The first brigade will be composed of the first, second, third and sixth and the ninth batallions, besides unattached companies C, D, F, G, H, K and, tsoinhrdlu a D, F, G, H, K and L. Brigadier General McMachem, of Toledo, will be in command.

The second brigade will consist of the fourth, fifth, seventh and eighth regiments, under command of Brigadier General Speaks.

INSURRECTION EXISTS IN WEST VIRGINIA

(By Associated Press.)

Charleston, W. Va., Feb. 28.—That a state of insurrection exists in West Virginia because of the strike of the miners in the Kanawha district was intimated by Judge George Poffenberger of the Supreme court of appeals, when he announced the decision of the court today, denying the habeas corpus writ brought to secure the transfer of "Mother" Jones and other labor leaders from the custody of the military to the civil authorities.

"We think that inasmuch as the statute says the governor may arrest and detain persons who are aiding and abetting insurrection until the insurrection is suppressed and order restored, it authorizes him to do so in such cases as this and there is not a violation of the constitutional provision against the preservation of life, liberty or property without due process of law."

The court did not pass on the right of the governor's military commission to try the accused, the state's attorney contending that that question was settled by the United States Supreme court last fall. It is expected that the trials by the military commission will begin next week after the inauguration of Governor-elect Hatfield.

BAXTER TO RESIGN

(By United Press.)

Coulmbus, O., Feb. 28.—Governor Cox said today that he understood that State Bank Examiner Frank E. Baxter had prepared his resignation and that it would be in the governor's hands shortly.

A leave of absence was granted Baxter recently, following the discovery that he had borrowed $37,000 of the funds of the defunct Columbus Savings & Trust Co., the affairs of which had been placed in Baxter's hands to liquidate.

THE NAVAL BILL.

(By Associated Press.)

Washington, Feb. 28.—All the principal items stricken from the naval bill by the House, including the two battleship provisions, were restored by the Senate naval committee with Senator Tillman the only opposing member.

The bill will be called up in the Senate tonight.

MEXICAN BANDITS TO BE SHOT TO DEATH

(By United Press.)

Mexico City, Mex., Feb. 28.—Federal commanders have been ordered to exterminate all armed bandits and not to burden themselves with prisoners. Reports from different sections today indicate that the order is being carried out.

The announcement that the government had concluded a peace agreement with Zapata, the rebel leader in the south, was hailed with joy today, as that practically ends the rebellion in the south.

Zapata's forces are to be enrolled as rurales. General Aubert, with a big force of federals, has started to meet General Villa who is heading a rebel force in the north.

(By Associated Press.)

Washington, Feb. 28.—Official announcement of the killing of Emilio Madero, brother of ex-President Madero, reported several times recently, was confirmed today in a message from Ambassador Wilson, who reported "Madero shot while leading a rebel force in the northern states."

This brings the death list of Maderos in recent trouble in Mexico up to three.

(By Associated Press.)

Mexico City, Mex., Feb. 28.—An important battle between the rebel governor of Aguascalientes, Alberto Fuentes, and government troops under General Hidalga, is expected late today. The state capital of Aguascalientes is surrounded by government troops, who last night began a siege. Governor Alberto Fuentes is entrenched in the government palace in the center of the city, the building being guarded by a force of state troops much inferior in number to those of General Hidalgo. Repetition on a small scale of the street fights in Mexico City appeared inevitable.

The isolation of Mexico City from the United States by rail was completed today.

Raymon Raimontz, who has been conducting semi-official negotiations for peace between Madero and Zapata, declared today that Zapata would surrender and co-operate with the general government.

(By United Press.)

Mexico City, Mex., Feb. 28.—The return of the exiled president, Porfirio Diaz, to Mexico within the near future, was made certain today when it became known that a group of officers had been named to go to Paris and escort the old dictator back to his own country. Diaz is at present at Cairo, Egypt.

Men now at the head of the government have assured him that his presence in Mexico would not now be a menace to the country.

Felix Diaz, his nephew, formally announced his candidacy for the presidency today. Apparently he is counting on the influence of his uncle to help him. De La Barra will be his strongest opponent.

Announcement by government officials today placed the number of dead in the recent revolution at 4,000, and final figures will probably place the list higher. General Zapata, rebel leader, who signed a peace agreement, is now working with the government to pacify the country.

(By Associated Press.)

Mexico City, Mexico, Feb. 28—Felix Diaz today formally accepted the candidacy for the presidency of Mexico offered him by a committee representing a party organized for that purpose.

FALSE, SAYS WILSON

(By Associated Press.)

New York, Feb. 28—Governor Wilson this afternoon branded as untrue the report from Havana that he had invited Cipriano Castro to attend the inauguration.

"It is unqualifiedly false," said the governor.

LATEST THAW SCANDAL WILL NOW BE PROBED

(By United Press.)

New York, Feb. 28.—District Attorney Whitman today received a transcript in the testimony of the Harry K. Thaw bribery scandal which Governor Sulzer had forwarded to him.

Having forced the resignation of Superintendent Russell of Matteawan asylum and made plans looking to the ousting of State Prison Superintendent Scott and other members of the alleged prison ring which had sold pardons, the governor decided to turn the case over to Whitman for criminal prosecution. The part that Attorney John Anhut, who received a $25,000 retainer from the Thaw family, played in the scandal is to be probed. Russell said the attorney offered him $25,000 to testify that Thaw was sane, while Anhut claimed that Russell wanted to know what "there was in it for him."

SENATORS BEGIN PROBE OF STRIKE AT AKRON

(By Associated Press.)

Akron, O., Feb. 28.—Senators Green and Howard reached here at noon and at once arranged to begin their probe of the rubber strike. Senator Seward will join the committee Monday.

Three lines of investigation will be followed. First, state accounting experts will examine the financial affairs of the rubber companies to ascertain the cost, selling prices and profit, as well as alleged watering of stock, etc.

Second, wages and working conditions and causes of discontent among the workmen will be probed. The alleged black list system, which strikers claim exists in some places, will be examined into, as well as the means used in the attempt at fighting the workers.

Subpoenas were issued by the committee today for:

B. G. Work, president of the Goodrich Company.

F. A. Seiberling, president of the Goodyear Company.

H. S. Firestone, president of the Firestone Company.

Harold Parsons, secretary of the Akron Manufacturers' Association.

F. C. Shaw, secretary and manager of the Goodrich Company.

H. F. H. Mason, vice president of the Goodyear Company.

Works, the committee learned, left for New York last night and left no word as to when he will return. He is the biggest man in the rubber business in the country.

(By Associated Press.)

Columbus, O., Feb. 28—Members of the state board of arbitration who returned from Akron today where they have been investigating the rubber workers' strike, told Gov. Cox that the manufacturers said they would negotiate with the strikers individually but that they refused to deal with the International Workers of the World. It is reported that several strikers had been reinstated.

NEWPORT, KY., MURDER.

(By United Press.)

Cincinnati, O., Feb. 28.—Mrs. Mayme Nickelbeck, 43, was shot to death in her home at Newport, Ky., today and the police with a posse of citizens are seeking a man named Fred Sauerbeck, 28, a bartender. The woman, it is said, was accused by Sauerbeck of causing her husband, a saloonkeeper, to discharge Sauerbeck.

PANAMA NOTE DELIVERED.

(By Associated Press.)

Washington, Feb. 28.—The rejoinder of the British government to the last American note regarding the Panama zone toll question was delivered today to Secretary Knox by Ambassador Bryce. Though naturally of great interest to Knox, he will make no effort to consider it.

Negotiations on the American side will be left to his successor in office.

HIKERS AT CAPITAL FRIDAY

(By Associated Press.)

Washington, Feb. 28.—Rosalie Jones and her suffragette followers arrived here shortly before noon today. They marched through the capital grounds down Pennsylvania avenue with an escort of local enthusiasts, who fairly choked the streets and delayed traffic. It was one of the most remarkable street demonstrations ever held in this city.

COLUMBUS PAINTER IS FOUND DEAD

(By United Press.)

Columbus, O., Feb. 28.—Mystery surrounds the death of Jacob Anthony, 41, a painter, whose body was found along the banks of the Scioto river this morning. His overcoat and cap were found 75 feet away and his necktie, which had been torn from his collar, lay beside the body. He had been missing since Tuesday.

ABOLISHED EXAMINERS

(By United Press.)

Columbus, O., Feb. 28—The senate this afternoon passed the bill abolishing the examination of county offices by men appointed by the probate judge. This will mean a saving of $6500 a year in examiners' fees and an immense amount in advertising their report.

INVITED BY WILSON.

(By Associated Press.)

Washington, Feb. 28.—American Ambassador Beaupre, at Havana, Cuba, telegraphed the state department today that Cipriano Castro, former president of Venezuela, announced he had been invited by President-elect Wilson to attend the inauguration. He will leave Saturday for Washington and will return to Havana a few days later.

WILSON HAD NARROW ESCAPE FROM BROKEN RAIL ON THE PENNSY

(By United Press.)

Philadelphia, Pa., Feb. 28.—The discovery of a broken rail in front of the railway station at Tacony, Pa., saved the Pennsylvania train on which President-elect Wilson was riding to this city, from a serious wreck. A train ahead of Wilson's had broken out a piece of rail 10 inches long. It was discovered five minutes before the Wilson train arrived. Wilson's train was held up for 10 minutes and then detoured.

WEBB LIQUOR BILL VETOED BY TAFT

(By Associated Press.)

Washington, Feb. 28—President Taft in a special message to congress this afternoon vetoed the Webb bill to prohibit the shipment of intoxicating liquor into dry territory.

Questions of constitutionality was the president's principal consideration in his veto.

Before President Taft left the White House today to attend the cabinet meeting he took up his veto of the Webb bill prohibiting the illegal shipment of liquor into dry states. The President, Attorney General Wickersham and most of the lawyer members of the cabinet, the senate and house have held the bill unconstitutional and the veto was issued largely from that angle.

Steel Company Has Raised Men's Wages

It was learned Friday that the Portsmouth Steel company has just granted all of its common laborers a handsome increase in salary, effective Saturday, February 22.

The increase will affect fully 800 men and in a year's time will amount to at least $35,000, which is considerably over the amount just raised for the Portsmouth Steel company to provide the company with a site for its proposed new finishing mills.

VIRGINIA LAND IS CLAIMED

(By Associated Press.)

Washington, Feb. 28.—In an opinion to President Taft, Attorney General Wickersham today declared he felt unable to begin proceedings in the Supreme court to turn back to the District of Columbia, territory across the Potomac, now part of Virginia. Mr. Wickersham did not agree with the agreement with which Congress restored the territory to Virginia, and said Congress had no right to do so. Concluding, he said:

"Aside from this it appeared to me that it is a matter which should be left to the next administration."

Mr. Wickersham declared further that he believed that Congress might at any time remove the capital to any place it deemed expedient.

FREE PRESS IS UPHELD BY SENATE

(By United Press.)

Columbus, O., Feb. 28—The Ohio senate today took a decided stand in favor of free speech and an untrammeled press when by a vote of 19 to 9 it passed the Hillenkamp resolution denouncing a "spirit of intolerance against the constitutional guaranty of free speech and free press." The resolution called upon congress to investigate the prosecution by contempt proceedings of public speakers and editors and to pass laws to prevent any further abuse of this constitutional right.

Senator Dollison, in opposing the resolution, expressed the fear that its adoption would be upholding dishonest labor organizations.

The senate also passed the bill making the minimum membership of school boards five and the maximum membership seven, all to be elected at large.

Has Gone To Foster

Orla Pack, former night ticket agent of the C. & O. at South Portsmouth, has accepted the position of company agent at Foster, Ky. He left Friday morning to assume his new duties.

BILLY SUNDAY BUTT-IN TIMES WEATHER MAN

Queer how time slips by. Here's two months of this new year of 1913 gone into "limbo" and me with not half th' things done I'd planned t' do. I tell you this old world ain't arranged right. If I only had th' fixin' over of it I know a lot o' places where I could make a big improvement. Most of us could, I reckon. But in th' eternal scheme o' things there's "no chance." Well, I can get in my hand on th' weather anyway, and here's for tomorrow:

OHIO—Snow flurries this afternoon and tonight; colder tonight and Saturday.

KENTUCKY—Cloudy tonight and Saturday.

A GOOD STARTER FOR MARCH!

Tomorrow, is the first day of March. We want to start that month as good as we have finished the month of February. We are going to turn over some values that surely will appeal to every body. We have been offering some exceptional values during this last week in the way of Specials and we want you to bear in mind that special and good values will always prevail in our store.

Here Are a Few Suggestions in Good Articles That May Interest You

Colonial Bed Room Suites

We have a very large selection of Colonial Suites, consisting of Bed, Dresser, Chiffonier and Dressing Table or single pieces. You can have them either in Circassian Walnut, Mahogany, Bird's Eye Maple and Golden Oak, in cheap, medium and high grade and they are beauties, in style, and the construction and prices are right.

Davenports

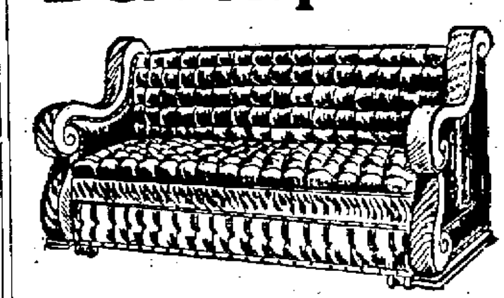

There is no store in Portsmouth that shows as high a grade line of Davenports than Hansen's. First because we carry the three best makes on the market, consisting of the "Daveno", the "Pullman" and the "Wersel" and their construction, finish and style is known all over this broad land and as our prices are always right we have naturally got right prices on our Davenports. We have a very large and selected line and are sure we can please you.

Dining Tables

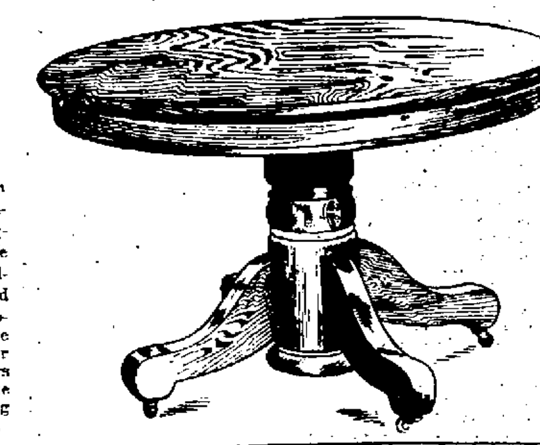

We have a very large selection of Dining Tables either in Mahogany, Golden Oak, Early English, Fumed and Waxed Oak. We have some exceptionally handsome tables in different sizes and in different design that would appeal to most any one, and we can show you as large or larger line than any of our competitors to select from, and we would like to have the pleasure of showing you our exquisite line of Tables.

Go-Carts

We are receiving right now our spring shipment of Carts and we have some real beauties that have already been received and have more coming in within the next week or two. We just received yesterday a large shipment of high class English Perambulators that we would like to have the pleasure of showing you. They are exceptionally fine and of the highest quality and is just what you want for your baby.

We Have a Few Hundred More Brooms at the Special Price of 18c

Cozy Corner Couch

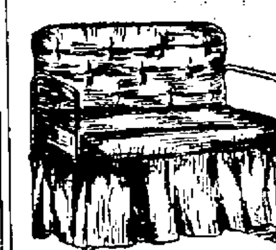

The cut herewith presented will give you a slight idea of the style of the famous "Cozy Corner Couch." This piece of furniture is without a doubt the most called for and the largest individual seller on our floors. The reason why is that it is good for people of all classes, takes up a very small space, can be used in the day time as a couch and during the night as the finest bed upon which you have ever slept. We want you to see this piece of furniture which we will have displayed tomorrow on our first floor. We have sold several hundred of them in the last half year and if you see any one who has one ask them how they like it. The price of this Couch is $7.75 and $10.75 as they come in two styles.

Second and Court **The Hansen Furniture Co.** Second and Court

We Have a Trade That Quality Made

WOOTEN FACES TWO CHARGES OF MURDER IN FIRST DEGREE

Two indictments, each charging first degree murder, were returned against Oscar Clarence Wooten, of Wellston, Friday noon by the local grand jury. One bill charges him with the premeditated murder of Lot McCumber, and the other with a similar offense on Myrtle Wooten, his wife, on the night of February 15.

In addition to these two bills, the grand jury, after a session lasting a day and a half, returned three other indictments. The two made public are against Frank Holt, James Arthurs and Everitt Thorn, charging them with breaking and entering an N. & W. box car, and Noah Holt, charged with pocket picking.

During the probe of the Wooten case, several out of town witnesses appeared before the grand jury. Mrs. Myrtle McCumber, divorced wife of the slain man, Lot McCumber, testified. She was accompanied by her mother, Mrs. Lottie Sprinkles. Both are from Wellston.

Chief of Police Ward, of Wellston, and John Stamper, of Wellston, were included among the out of town witnesses. Stamper conducts the cobbler's shop in Wellston where Wooten remained in hiding all night the Sunday night after the shooting, and where Sheriff Turner, of Jackson county, placed him under arrest. Fred Shope and John Fisher, to whom Wooten told his story of the killing at South Webster, also testified.

With the indictments returned against Wooten, the legal stage will be cleared for the battle in which Wooten's life will be at stake. Prosecuting Attorney Horace L. Small is to engage assistant counsel to handle the case. It is generally thought Attorneys George W. Sheppard and A. Z. Blair will defend Wooten. Relatives of Wooten in Wellston have agreed to employ Attorney Sheppard, while Albert Wooten, the prisoner's father, of Gallipolis, has engaged Attorney Blair. Prosecuting Attorney Horace L. Small expects to announce his assistant at a later date.

In order to give attorneys on both sides ample time to prepare for the case, Wooten will not be placed on trial for a month. No definite date has been set by the court, but the trial will probably come up the latter part of March or the first of April.

During the recess Friday morning, the grand jurors visited Jack Wooten at the county jail. None of them talked to him, but many saw the prisoner for the first time.

Thirty-three witnesses were examined at the session of the grand jury just closed. When it reported, the court excused the jurors until further order.

The charge of pocket picking against Noah Holt grows out of his alleged theft of a watch, chain and Masonic charm, valued at $30, from Arthur P. Bagby on February 11.

Charges of breaking and entering against Frank Holt, James Arthurs and Everitt Thorp grew out of their alleged breaking into an N. & W. box car on January 15, and taking $15 worth of goods.

Hair Falling?

Then stop it! Stop it now! You can do it with *Ayer's Hair Vigor.* Does not color the hair.

Ask Your Doctor. J. C. Ayer Co., Lowell, Mass.

ASKS $10,000 FOR A LEG

Asking damages in the sum of $10,000 for the loss of his right leg below the knee, Frank Gilliland has filed suit in common pleas court, through Attorney W. D. James, against Frank Seymour, a local contractor.

Gilliland alleges that on May 22, 1911, while in the employ of Mr. Seymour, as engineer, operating a cable engine, he was struck by a block and cable, through the inferiority of the equipment, and his right leg crushed and it later had to be amputated.

February closes with 20 civil actions having been instituted in the local common pleas court during the month. Of the total, eight were divorce suits, eight for money, two for damages, one alimony and one appeal.

At The Show.

M. Leichner and Oscar Coburn went to Cincinnati Friday to take in the automobile show.

EDWARDS SENT REGARDS

Eddie Donalds is in receipt of a letter from his old pal, Jim Edwards, first sacker of the Champs, who is cutting pork chops and steaks in his brother's butcher shop in Mineral City, O. Edwards is anxious for reporting time to roll around as he wants to jump into his baseball togs and cavort around the first station, where he usually punches every ticket without letting a stray passenger slip through. Jim sends his regards to local fandom.

Albert Williams, of Kinney Lane, who has been employed as a cutter at the Selby shoe factory for some years past, has given up his position and will go West.

FINE AND DANDY IF CONSTIPATED

Gently, Smoothly Moves all Bile From Liver and Cleans Sluggish Bowels—Splendid for Stomach

YOU'LL LOVE "VEGETS," A PENNY A DOSE

"Vegets" will move your bowels and clean your liver so smoothly you won't realize they were acting until morning, when all the liver poison, bile, foul gases, indigestible matter and constipated waste gently moves on and out of your 30 feet of bowels.

Take "Vegets" tonight and wake up clear as a bell; no sick headache, sour stomach, gas, indigestion, tainted breath, bad taste, jaundiced eyes, sallowness, dizziness, biliousness or constipation.

"Vegets" are tiny, dainty "Inside Cleansers," easy to take, contain no calomel, but made entirely from extracts of vegetables, therefore harmless as food.

Get a small box of "Vegets" from any drug store. They cause no inconvenience, no griping, no distress or annoyance all day like most other laxatives and cathartics.

Place your past due accounts with the **BLUE BOOK COLLECTION AGENCY** and have them turned into cash. 216-218 Masonic Temple Phone 453

ATTENTION PARENTS! Do you realize how long it has been since baby's picture was made and the changes that have taken place since then? Better have a sitting made today. They are keepsakes money could not buy in years to come. Children's pictures a specialty. KING'S ART GALLERY. 814 Chillicothe St.

B. F. CRELLBAUM, Factory Representative. High Grade and Player **PIANOS**. The McPhail, Cable, etc. No. 182 Fourth St.

Buy An Indian GOLIKEL Tide Davenport

N. & W. ...MEN...

And all others who want an opportunity to get the biggest values of the season, we say

COME TO THE BIG CLEARANCE SALE

NOTE THESE PRICES

$12.00 Overcoats cut to $6.98
$10.00 Overcoats cut to $5.98
Other Overcoats cut in proportion.
$12.00 Suits cut to .... $ 9.98
$15.00 Suits cut to $12.98
$16.50 Suits cut to $14.98
$18.00, $20.00 and $22.50 Suits cut in proportion.

Shirts, Hats, Caps, Underwear, etc., at prices that mean a big saving to you.

SUITS TO ORDER $15.00 AND UP

THE FAMOUS

FRED STRAUS, PROP.

Old Number 131 West Second, New Number 511 Second St.

Special For Saturday Only

$45.00 Trap Drum Outfit for only **$33.50**

$30.00 Trap Drum Outfit for only **$22.50**

A splendid chance for any person who is interested in a trap drum.

10c — ALL POPULAR HITS — 10c

"That Old Girl of Mine."
"The Ghost of the Violin."
"That's How I Need You."
"When that Midnight Choo Choo Leaves for Alabama."
"Rag Time Soldier Man."

And many other song hits of the same popularity.

Mastropaolo Music Store

New Location. Home Phone A 1354 906 Gallia Street

BRASIE'S Grocery Bargains

These prices a:e for Saturday only.

25 lb. sack best standard Granulated Sugar for $1.18

White Satin Flour 68c
Fairchild's Bread Flour 70c
Pillsbury's X X X X Flour 73c
Magnolia Flour 70c
Gold Medal Flour 65c
High Life Flour, small sack, 12½ pound 35c

Prunes, good size, 3 pounds for 23c
Apricots, per pound 14c
Grape Fruit, two for 15c
Peas, regular 15c value for Saturday 10c
Corn, regular 10c value for Saturday two for 15c
Mackerel, big fat ones, for Saturday, three for 25c
Toy Oats, 8c; three for 23c
Lenox Soap, 8 bars for 25c
Good Salmon, tall can 10c
Sardines in oil 5c
Sardines in mustard 5c
Fould's Macaroni 6 for 25c
Arbuckles Coffee 25c
Old Reliable Coffee 30c
Golden Sun Coffee 30c
Matches 3 5c boxes for 10c
Peaches 3 pounds for 25c
A good bulk Coffee 24c
Navy Beans, every day, per quart 10c
Sour Jumbo Pickles each 1c
Good, fresh Eggs, per dozen only 25c
Butter Crackers the good kind two pounds 15c
Oyster Crackers 2 lbs for 15c
Tomatoes, large can 10c
C. C. Pride Butterine, our every day price 25c
Heinz Kraut, per quart 5c
Gas Mantles, two for 15c
Gas Globes, two for 15c
Jersey Corn Flakes 13c
Two for 25c
Fould's Spaghetti 6 for 25c

LARD—Guaranteed 100 per cent pure. This is the kind other stores charge 15c per pound. Our every day price is two pounds for 25c. Guaranteed pure.

BRASIE'S.

EIGHTH AND BROWN STS. PHONE X 329
PROMPT DELIVERY

360 SCRAMBLED EGGS

Dos Starling, driving for a local liveryman, Friday caused an awful spill on the river grade. Starling started away from the wharfboat with a load of 30 dozen eggs belonging to a Greenup shipper, when suddenly the wagon upset and the hen fruit was scattered in every direction. Starling himself escaped injury by jumping.

900 Families Were Aided The Last Year

The annual meeting of the Associated Charities was held in the rest room of Anderson Bros.' store Thursday night, when the following board of directors was appointed: Frank L. Marting, W. C. Hazelbeck, J. W. Jordon, J. F. Menke, Mrs. William M. Briggs, Judge Harry Ball, W. W. Anderson, F. B. Kehoe, George M. Appel and Mrs. John Sawers.

The board of directors will meet Wednesday morning at 8:30 o'clock and elect officers.

Frank B. Kehoe, the treasurer of the Association, read his report, which showed that over 900 families had been assisted during the past year. The treasurer complimented the work of the deaconess, Miss Dora Bridges, and highly recommended her as a deaconess.

Treasurer Kehoe resigned his office, the resignation being accepted with regret by the Association.

Miss Bridges read her report, which gave a detailed account of the work for the entire year.

The Association decided to purchase new chairs for the headquarters.

Clears Face of Pimples, Blackheads

Wonderful ZEMO Also Stops Terrible Itching AT ONCE; Cures All Skin Troubles.

Get a 25c Bottle of ZEMO Today.

"At last! At last! One application of ZEMO, the wonderful new treatment, quickly put an end to those awful, humiliating pimples and blackheads. For the first time in months I haven't been ashamed to go out in public." A trial of ZEMO will convince you of its astonishing results in clearing the complexion.

Don't Look this Way When ZEMO Will Cure You of Pimples and Blotches, Surely and Quickly.

ZEMO is a clean, antiseptic solution, not a greasy paste or ointment. You simply apply it on the afflicted parts—your pimples, blotches and blackheads, rash, eczema sores and pains, prickly heat, rash, tetter, inflamed or reddened skin, all disappear. It also cures dandruff, which is scalp eczema. ZEMO is guaranteed to stop itching immediately. It gives instant relief.

"I have had wonderful benefit from your famous ZEMO for the skin. It has cleared my face completely." ... N. Grady Place, St. Louis, Mo.

Go to any first-class drug store and get a 25c sealed bottle of ZEMO, or send direct on receipt of price by E. W. Rose Medicine Co., St. Louis, Mo.

Sold and guaranteed in Portsmouth by Wurster Bros.

TEMPLE THEATRE

THREE REELS OF REAL REALISM

Eleventh, Near Lawson. Moving Pictures

Re:eased To Go To Brother's Funeral

Unconscious of the fact that a brother had just died Tom Moore drifted back to Portsmouth Thursday night and a few hours later was picked up in a maudlin condition by Officer Hayes Puckett.

Moore did not learn that his brother, John, had succumbed to tuberculosis until Chief Philipps released him Friday morning to enable him to attend the funeral, telling him to return when sent for.

Tilden Skaggs when arraigned on a charge of wife beating, Friday morning, insisted upon having a lawyer, and as Mrs. Skaggs had taken ill and was obliged to return home, Mayor Tynes continued the case until Monday. Skaggs only recently completed a workhouse sentence for assaulting his wife. He attempted to strike her again Thursday night, even after Officers Flowers and Nance had reached the home on Twelfth street, in response to a hurry call.

James Hayes, the Idaho, Pike county product, who was found in an almost frozen condition in an East Fourth street yard, following an all night's carousal, was turned adrift Friday morning, as he had money with which to pay a fine.

THE MARKETS

NEW YORK STOCKS.

(By Associated Press.)

New York, Feb. 28—The last sale of stocks today was:

Amalgamated Copper, 68½.
American Beet Sugar, 35.
American Sugar Refining 114½.
Baltimore & Ohio, 101.
Chesapeake & Ohio, 73⅜.
Illinois Central, 122.
Louisville & Nashville, 133½.
New York Central, 106½.
Norfolk & Western, 105¼.
Pennsylvania, 119¾.
United States Steel, 60⅞.
United States Steel, Preferred, 107½.
Western Union, 68.

GRAIN MARKET. OPENING.

Chicago, Ill., Feb. 28—Wheat: May, 93½ and ¼ to 93; July, 91½ to 91⅝; Sept., none.

Corn: May, 53⅜; July, 54⅜ to 54¼; Sept., 55¼ to 55⅛ and ½.

Oats: May, 34⅝ and ¾ to 34⅞.

CLOSE

Wheat: May, 92¾; July, 91¼; Sept., 90.

Corn: May, 53⅜; July, 54⅜; Sept., 55⅜.

Oats: May, 34½; July, 34⅝; Sept., 34½.

LIVE STOCK MARKETS.

Chicago, Feb. 28.—Hogs, receipts, 12,000; market, strong; mixed and butchers, $8.25 to $8.82; good, $8.10 to $8.20; light, $8.30 to $8.60; pigs, $6.50 to $8.30.

Cattle: receipts, 1,000; market, strong; beeves, $6.85 to $9; cows and heifers, $3.25 to $7.50; stockers and feeders, $6.15 to $8.10; calves, $7 to $10.50.

Sheep and lambs: receipts, 5,000; market, steady; natives, $5.25 to $6.85; lambs, $7.40 to $8.60.

Pittsburg, Pa., Feb. 28.—Cattle: supply, light; market, steady; choice, $8.50 to $8.85; good, $7.75 to $8; fair, $6 to $6.75; veal calves $11 to $11.50.

Sheep and lambs: receipts, light; market, steady; prime wethers, $6.50 to $6.75; good mixed, $6.20 to $6.40; fair mixed, $5.25 to $5.80; spring lambs, $6 to $9.

Hogs: receipts, 10 doubledeck; market, strong; prime heavy, $8.80 to $8.85; medium, $8.85 to $8.90; heavy porkers, $8.85 to $8.90; light porkers, $8.85 to $8.90; pigs, $8.85 to $8.90.

Deal Not Closed.

It was rumored Friday that the Excelsior Shoe Company had closed its deal for the Webb Lumber Company's property on Gallia street, but it was denied by John E. Williams.

NEW YORK HAS A NEW SONG CRAZE

It Is a Sad Love Ballad With Rather Pretty Music.

The man who wrote the recent song hit, "Mine!" one Alfred Solman, has just penned a new ballad on the order of "Silver Threads Among the Gold," which seems to be all the go in New York. It is a simple love affair, called "Why Did You Make Me Care?" and is full of that so-called heart sentiment which women like, no matter how sad the text. Here are a few bars cut from a copy of the music just received:

Why Did You Make Me Care?

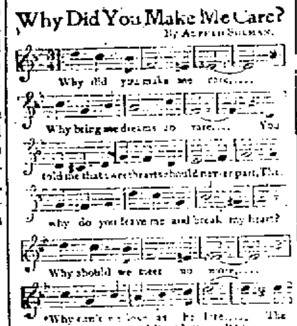

The secret of the song's popularity seems to lie in the fact that it is aimed to bring out the voice, containing a number of very odd harmonies, although no high notes. It is also out for male and female quartets.

The song threatens to become a fad in Portsmouth shortly. adv

Guest Of Relatives

While in the city as a witness before the grand jury in the Wooten murder case, Chief of Police Al. D. Ware, of Wellston, was the guest of his brother-in-law, A. L. Forrest, of Franklin avenue. The chief returned to his home in Wellston Friday afternoon.

BONDS FOR SALE.
New Boston School Bonds, 4½ per cent. Portsmouth Banking Co. adv

Texas Is Quiet

J. E. Jordan, real estate man, located in the Masonic Temple, has returned from San Benito, Texas, where he has several thousand acres of land for sale. He was accompanied to Texas by Dr. Chabot and Mr. and Mrs. W. C. Bussa. Dr. Chabot returned with him, but Mr. and Mrs. Bussa stopped off at Dustin, Okla., to spend a few days with Martin Cook and family, formerly of this city.

Mr. Jordan states that so far as Texas is concerned there was but little excitement over the recent rebellion in Mexico. As a rule, he says, Mexicans make themselves pretty scarce when it comes to crossing the border, as Texans have but little use for them and the killing of a "greaser" is usually followed by a fine of $4.80, providing, of course, he happens to be killed in the states.

Prof. Mastropaolo's orchestra has been engaged to render a musical program during the hours of Anderson's spring opening, which will be held next Thursday night, from 7 to 10 o'clock.

EXCITED BY MAD DOG SCARE

The villages of Gephart's and Slocum station were thrown into a fever of excitement by a big mad dog scare Friday morning.

A big black and white hound frothing at the mouth was the cause of the excitement. Dogs belonging to Hershel Knight at Gephart's and Frank Hall, John Cook and Frank Adams at Slocum's were bitten. The dog ran the five mile distance between the two places in 20 minutes. Jim Yeley and Joe Coghill broke from the funeral procession of Fred Weidner's mother to give chase but were unable to overtake the dog which was finally killed by Herman Hansgen with a shot gun.

Traveling In Sou'h America

Ralph Marting, who recently went to Panama, was in Barvados, South America, Thursday. He has been in Venezuela several days this week. Mr. Marting will reach New York March 9, and will spend several days there before returning home from a most delightful trip. He spent a week in the Canal Zone.

Mr. Glidden Prosp=ring

Charley Glidden, a former mayor of Portsmouth, is now engaged in the paving brick business in Birmingham, having given up the steel business. He has been made secretary of the Graves Shale & Paving Brick Co. One of his sons is in the steel business and another is on the road for Heinz & Co., of Pittsburg.

FOOD SOURING, INDIGESTION STOMACH SICK?--CASCARETS

That awful sourness, belching of acid and foul gases; that pain in the pit of the stomach, the heartburn, nervousness, nausea, bloating after eating, feeling of fullness, dizziness and sick headache, means your stomach is full of sour bile—your liver is torpid—your bowels constipated. It isn't your stomach's fault—it isn't indigestion—it's biliousness and constipation.

Try Cascarets; they immediately sweeten the stomach, remove the sour, undigested and fermented food off the constipated waste matter from the bowels. Then your stomach trouble is ended. A Cascaret tonight straightens you out by morning.

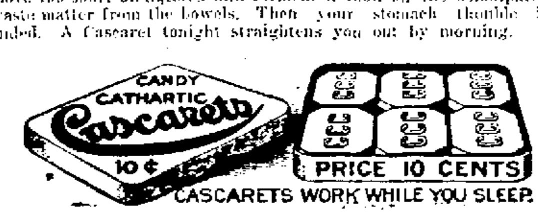

A TRAVELING SALESMAN TOLD OUR MR. SI STRAUS THURSDAY AS HE SIZED UP OUR WINDOW DISPLAY THAT IN NONE OF THE CITIES HE VISITED WERE GOODS SOLD AT THE PRICES WE HAD THEM MARKED. NOW HOW CAN YOU PASS UP A SALE LIKE THIS? BE HERE WITH THE CROWD TOMORROW.

THE BIG SALE CLOSES TOMORROW

Can you afford to M ss it? Can you gently kick dollars away From your grasp? It's up to you right now, act quickly for Tomorrow, Saturday March 1, this Clothing, Hat and Furnishings Sale with its many buying attractions goes to a Finish.

THERE WILL BE A RUSH FOR THESE BIG SNAPS. WE ARE PREPARED WITH EXTRA SALESPEOPLE TO WAIT ON YOU PROMPTLY.

MILL MEN'S $1 SHIRTS and DRAWERS 49c

Men's Wool Mill Shirts and Drawers, Saturday special, all sizes. Sale price for these dollar garments 49 cents.

EXTRA SPECIAL
Sweet Orr 50c Work Shirts 29c
Men's Bull Dog Brand Union Label Work Shirts, Sweet Orr make, cut large and roomy, all double sewed 50c Work Shirts 29c

10c Men's Work Hose 4c
Extra heavy Cotton Work Sox, seamless, double heels and toes, 10c value. Sale Price 4c

EXTRA SPECIAL
50c Fleece Lined Underwear 29c
Men's extra heavy Sanitary Fleece Lined Underwear. This is less than mill price on these today. 50 cent Underwear. Sale Price 29c

Men's $1.50 Union Suits 79c
Heavy Ecru and Black Ribbed Men's Union Suits, made in the new way with closed crotch. $1.50 value. Going at 79c

EXTRA SPECIAL
Men's 10c Red and Blue Kerchiefs 3 Cents.
Men's large size Red and Blue Handkerchiefs, worth 10 cents. Sale Price 3c

15c Linen Collars 5c
Linen Collars in all new styles, a regular line from the Troy Collar Co. Both standing and lay-downs in all sizes 15 cent Collars for 5c

EXTRA SPECIAL
Men's 50c Blue Chambray Work Shirts 29c
Men's genuine Amoskeag Blue Chambray Work Shirts, lowest price we ever offered these at. All sizes 50c Shirts at 29c

Men's $1.50 Wool Underwear 79 CENTS
Men's Red Flannel, also Grey Wool Underwear. This is a snap. $1.50 Wool Underwear 79c

EXTRA SPECIAL
Men's 75c Sweater Coats 29c
Men's heavy Cotton Sweater Coats in plain Grey and White. All sizes. Worth 75c. Sale Price 29c

Boy's 35c Fleece Lined Underwear 19 Cents
Boys' extra heavy White, Back Fleece lined Underwear in all sizes. 35c grade 19c

EXTRA SPECIAL
Child's 50c Hats 10c
Children's 50c Velvet Hats, Corduroy Trimmed. A big bargain at only 10c

$1.50 Dress Shirts 79c
Men's fine Griffon and other brands of Dress Shirts, made coat style. $1.50 value 79c

MEN'S AND BOYS' 50c CAPS 19c
All the Men's and Boys' Wool Golf Caps worth 50c on sale at 19c

15c SILK INITIAL KERCHIEFS 5c
Men's 15c Silk Initial Handkerchiefs, large size; going during this sale at 5c

MEN'S 50c FOUR-IN-HANDS 14c
Men's Silk Four-In-Hands, narrow, also open ends; a large variety to select from. All these 50c Ties now 14c

MEN'S AND BOYS' 75c CAPS 39c
Men's and Boys' fine Wool Caps, worth 75c going at 39c

LADIES' WOOL HOODS 29c
Ladies' hand-made Wool Auto Hoods, worth 50c to $1. Only 29c

MEN'S 50c RIBBED UNDERWEAR 34c
Men's heavy Ecru Ribbed Fleeced Underwear in all regular sizes. This is less than mill price. 50c Underwear 34c

MEN'S $2.50 FUR CAPS 97c
We are going to close out these fine Fur Caps in our final sale of the season. They are worth $2.50. At 97c

$5 SHAKERKNIT SWEATER COAT $2.39
Men's Grey and Red extra heavy finest Wool Sweater Coats; worth $5. Sale price $2.39

MEN'S 25c KNIT TIES 10c
Men's Knit Four-In-Hands in all plain shades; worth 25c. Sale price only 10c

CHILD'S 15c WOOL HOSE 5c
These all Wool Hose are a special bargain. 15c is a low value to place on them. Selling these at 5c

MEN'S 25c PARIS GARTERS 14c
Paris Garters known everywhere as 25c sellers, now for 14c

Men's $1 Wool Drawers 39c
Men's Wool Drawers in large sizes only, worth $1. Sale price 39c

MEN'S 15c HOSE 6c
Men's seamless Dress Hose in fine quality cotton, all colors. These Hose are worth 15c. Now 6c

MEN'S 35c WOOL HOSE 14c
Men's Tan Yarn Sox that are worth 35c; go on sale at 14c

75c BOYS' JERSEY SWEATERS 34c
Boys' Jersey Sweaters in all colors, worth 75c. Sale price 34c

BOYS' 50c RIBBED AND FLEECE LINED UNION SUITS 30c
Boys' Union Suits in all sizes, both ribbed and heavy sanitary fleece lined; worth 50c. Sale price 30c

MEN'S 10c KERCHIEFS 2½c
Men's Handkerchiefs, fast colored borders, also plain white hemstitched, worth 10c. Sale price 2½c

BOYS' $4 SLIP-ONS AND HATS $1.98
This entire rainy day outfit for boys. A $4 Slip-On and a 25c hat, both $1.98

BOYS' 25c WINTER CAPS 7c
Boys' Eton Caps in Velvets and Corduroy with inside pull-down band. 25c value 7c

LADIES' 15c HOSE 6c
Ladies' plain Black Hose with double heels and toes, worth 15c. Sale price 6c

BOYS' 50c SHIRTS 10c
Boys' plain White Dress Shirts that are worth 50c. Sale price 10c

MEN'S HEAVY 35c YARN SOX 17c
Extra heavy Red Label Wool Sox, in Red, Brown and Blue colors; worth 35c. Only 17c

LADIES' 10c HANDKERCHIEFS 2½c
Ladies' plain white hemstitched Kerchiefs, worth 10c. Sale price 2½c

MEN'S $1 ODD VESTS 9c
A lot of fine Men's Vests in all sizes, worth up to $1.50. Go on sale at 9c

BOYS' 75c KNEE PANTS 37c
Boys' Wool Knicker Knee Pants, worth 75 cents. Sale price 37c

MODEL UNION LABEL $1.00 DRESS SHIRTS 39c
We decided to close out a lot of these Shirts in dark colors. It's the greatest snap of the 19th century. $1 Model Union Made Shirts 39c

MEN'S $5 SLIP-ONS $2.48
Men's Slip-Ons, all seams cemented and sewed; $5 value $2.48

MEN'S $1 GLOVES 48c
Men's leather Gauntlet Gloves, fleece lined; a great snap. $1 Men's Gloves 48c

EXTRA! EXTRA! MEN'S $1.50 RUF BEAVER HATS 37c
We received a little lot consisting of 36 hats in place of another lot that we had purchased. The house informed us to sell these at any price rather than pay freight to have them returned, so we marked these $1.50 Hats 37c

CHILD'S 25c TOQUES 10c
Child's plain white Toques, worth 25 cents. Sale price 10c

Men's $2 Pants 79c
Men's Pants in plain Blue and Fancy Colors, made with belt straps and side buckles, $2.00 value 79c

Men's $3 Pants $1.89
Men's fine Dress Pants in neat patterns, all finely made Cassimeres and Worsteds, $3.00 Pants $1.89

Men's $6 Dress Pants $2.79
Men's very fine Worsted and Cassimere Pants, made peg top with belt loops, side buckles, have three inch turn up bottoms. $6 value for only $2.79

All the $2 Men's Hats 79c
The final cut on Men's and Young Men's Fur Hats, both soft and stiff. These $2 Hats go at 79c

Men's $2.50 Hats $1.19
Men's Ruf Beavers, also French Beavers. A big assortment to select from $2.50 value $1.19

MILL MEN'S $1 SHIRTS AND DRAWERS 49c
Men's Wool Mill Shirts and Drawers, Saturday Special, all sizes. Sale price for these dollar garments 49c

Fashion and Kuppenheimer Clothes marked at original selling prices. Select your Suit. Pay up half price.

Men do you realize that this means a big loss to us? But we are not going to carry a single garment over if price will sell it. These are the best clothes produced in America.
$25 Fashion Brand Men's Suits $12.50
$30.00 Fashion Tailored Men's Suits $15.00
$35.00 Fashion Designed Men's Suits $17.50

Men's $3 Hats $1.47
Men's finest Fur Hats in latest styles. $3 value. At $1.47

Boys' $6 Norfolk Suits $3.37
Boys' Norfolk Suits, also double breasted styles. Pure Wool, $6 values $3.37

Men's $25 Cravenettes $9.79
Men's Kantbebeat Priestly Cravenettes, worth $25. Sale price $9.79

Child $2 Suits 97c
Buster Suits for boys, ages 3 to $9. Worth $2. For only 97c

Boys' $3 Suits $1.79
Boys' Suits in latest style, ages 7 to 16. Worth $3. Only $1.79

Men's $12 Suits and Overcoats $4.89
A big lot of good Suits and Overcoats have been marked down to this price. Men's Suits and Overcoats, all guaranteed one year. Worth $12. Sale price only $4.89

Men's $3.50 Corduroy Pants $1.97
Sweet Orr Brand Union Label Men's Corduroy Pants, worth $3.50 only $1.97

$15 Men's Suits and Overcoats $5.89
Men's Suits and Overcoats in the newest weaves, all fine materials. A big assortment to choose from. $15.00 Suits and Overcoats $5.89

$20 Men's Suits and Overcoats $7.79
Fine Blue Serges, dandy fancy Worsteds in Suits. All beautiful Wool Overcoats, none worth less than $20. Sale price $7.79.

$24 Men's Suits and Overcoats $9.79
The best of domestic and foreign Suitings and Overcoatings are included in this lot and none are worth less than $24. Sale price $9.79

Only Small Men Read This $12.00 Suits $3.79
Those that can wear sizes 34 and 35 Suits can select from a lot of All Wool Garments that are worth $10 and $12.

WATCH FOR THE BLUE SALE SIGNS

Sale Lasts 1 day Ending Saturday, March 1.

The Salvage

Beware of Imitators Look for the Number 230 Chillicothe Street Then Enter

PORTSMOUTH, OHIO.

ANOTHER SENSATION!

HAS BEEN BY THE PRICES AT

ARMBRISTER'S

CAUSED VERY LOW ON GROCERIES

Hams, California Picnic Hams, per pound ..14c

1 Sack Magnolia Flour. Buy now 65c

1 Bushel Potatoes, faney Early Rose 65c

1 sack Fairchild's Bread Flour 65c

Navy Beans, per pound 5c
Red Kidney Beans, per pound 5c
10c package Pancake Flour 6c
1 package Toy Oats........8c
3 packages Kellogg's Corn Flakes 27c
1 pound can Rumford Baking Powder 22c
2 cans Early June Peas 18c
2 cans No. 3 Baked Beans........18c

2 gas Mantles 14c
2 gas Globes 15c
1 can Shinola 8c
1 bottle Jet Oil 8c
2 cans Sugar Corn 15c
2 cans Pumpkin 15c
2 cans Hominy 15c
2 cans Green Beans 18c

Jumbo Pickles, each 1c
Sweet Pickles, per dozen........8c
3 pounds Evaporated Peaches 25c
2 pounds Evaporated Apricots 25c
3 pounds Prunes 25c
2 pounds Rice 15c
3 pounds Head Rice 25c
7 bars Swift's Naptha Soap 25c

8 cans Emory Brand Milk 25c

1 box, 3 bars, Fancy Toilet Soap 9c
Regular 15 cent boxes.

2 pounds whole Cod Fish 25c
3 large Fat Mackerel 25c
1 large bucket White Fish........44c
2 large cans Mustard Sardines 15c
3 cans Sardines in oil 10c

3 cans Salmon, just in this week 25c
1 can Argo Salmon 18c
1 can Banquet Salmon........15c
2 cans Old Virginia Breakfast Roe 25c
6 packages Fould's Macaroni 25c

6 packages Fould's Spaghetti 25c
6 packages Fould's Egg Noodles 25c
1 pound New York Cream Cheese 23c
1 pound Brick Cheese 24c
1 package Snappy Cheese 10c

DON'T FORGET OUR PHONE NUMBERS. HOME 503 AND 462. BELL 293 R.

ARMBRISTER'S

SOUTHWEST CORNER ELEVENTH AND LINCOLN STREETS

THE DAILY TIMES
Subscription, per year $5.00
THE TIMES PUBLISHING CO
Chillicothe and Front Sts
Vallee Harold..........Editor
R. E. Taylor..........
George M. Taylor......Managing Editor
Frank Sottsfield, Jr.........City Editor
Entered at Postoffice at Portsmouth O., as Second Class Mail Matter.

The Sugar Bowl is prospering and Mr. Slattery, the owner, has engaged the services of an extra man, John Rowe. Mr. Rowe expects to open a store of his own in Chillicothe soon.

OBITUARY

Herman Rost.

Mrs. Fred Kemmerer, of Fourth street, received word Friday of the death at Denver, Colo., of a cousin, Herman Rost, aged 50, a prominent retired business man of that city.

Mr. Rost had been suffering with enlargement of the heart. Fate decreed that he should die in the arms of his only relative in Denver, Mrs. Gertrude Bengel-Brown, wife of C. E. Brown, formerly of this city. Mr. Rost's wife was distracted over his critical condition, and so Mrs. Brown was attending him. He was unable to take to his bed, and it was while Mrs. Brown was administering to him that he expired. Besides the wife he is survived by one son, Clarence, and one daughter, Greta, who after completing a five-year vocal course in Philadelphia, was filling an opera engagement in that city when taken suddenly ill with la grippe and bronchitis, which precluded her attending her father's funeral, which was one of the largest ever held in the Colorado metropolis.

J. W. Moore Funeral.

The funeral of John W. Moore, decorator and painter, who died after three years of suffering with lung trouble, will take place from the home of his brother, Will H. Moore, of Dexter avenue, Saturday morning at 11 o'clock, so as to give the Oak Hill Lodge of Odd Fellows, of which he was a member, an opportunity to attend. Moore is survived by his wife and five children, of ages ranging from 5 to 13 years. The children are inmates of the Odd Fellows' home at Springfield, Ohio.

Funeral of Mrs. Compton.

The funeral services of Mrs. Mary Ann Compton were conducted Friday afternoon at the Friendship church and were attended by a large number of friends. The services were conducted by Rev. Alexander.

Mrs. Compton was, before her marriage, Miss Mary Ann Bridwell, sister of William and Samuel Bridwell, well-known residents of this city.

Mrs. Susie Sharp

Mrs. Susie Sharp, wife of Benjamin Sharp, died at her home in Clinton Furnace Thursday afternoon after a long illness. The funeral services will be conducted Saturday afternoon at Mt. Vernon Furnace. The remains will be interred by Undertaker McCurdy of Wheelersburg. Mrs. Sharp was 59 years of age and is survived by her husband and six children.

Baby Dies.

Grace Louise, the 4-months-old daughter of Ed Irwin, a foundryman, of No. 1209 Gay street, died Friday afternoon of pneumonia. The funeral will take place Sunday morning at Harrisonville, with interment in White's cemetery.

LAWYERS IN WOOTEN CASE

Attorney John C. Milner will assist Prosecuting Attorney Horace L. Small in the prosecution of Jack Wooten, on first degree murder charges. It was said late this afternoon that Attorneys Blair and Funk would defend Wooten.

F. C. DAEHLER CO.
Funeral Directors
—AND—
UNDERTAKERS
BOTH PHONES

Spring Styles

We are certainly showing "some" line this Spring in Ladies' Garments. Beauty of design and durability of fabric are surely combined in each and every one of our new garments. As usual, we are right on price, too. For instance, we have an All Wool Serge Suit lined with real Peau de Cygne, cut in the new English plain tailored design, plainly tailored (haircloth bust and patented shoulders,) that we are offering at $12.50. And all our other garments are at the same ratio. Come in and look them over. We will be delighted to show them to you, even if you have no thought of buying, as it is really a pleasure to display these dainty garments.

CHOICE OF ANY WINTER COATS
BLACKS AND BLUES EXCEPTED
$4.98

PLUSH COATS
Left, that must go at once, so we offer them at the ridiculous prices of
$8.98 AND $10.00
These are wonderful Coats at the prices above, as they are all $20.00 and $25.00 values. Come quickly so as to get your size.

$25.00 BROADCLOTH COATS $7.50
Dandy Broadcloth Coats in sizes 14, 16, 34 and 36. Some plain tailored and some made in fancy designs. Values up to $25.00.

New Muslin Underwear
Beautiful, dainty, filmy white garments, fresh and clean, just newly arrived from the factory. Beautiful assortment of Princess Slips, Combination Suits, Corset Covers, Drawers, etc., beautifully designed and daintily trimmed in the finest of laces, embroidery and ribbons.

TWO REAL SPECIALS IN UNDERMUSLINS
$1.25 Muslin Petticoats, made with an extra large embroidery flounce and daintily decorated with ribbon beading, really beautiful garments and well worth seeing. At 98c
75c fine Cambric Gowns in Empire effects, slipover and high neck styles.......... 50c
These are not just ordinary 50c gowns but real 75c values. You'll say so yourself when you see them.

Silk Kimonos
In the new Bulgarian Patterns. They are simply beautiful. The combination of colors in these garments are so unusual and so unique that they are fascinating. They are real $7.50 values, but we will offer them at $4.98

THE ATLAS
GOLD BOND PREMIUM CARDS
603 CHILLICOTHE ST.

SPECIAL NO. 5

This is the last special for this week. It is an Axminster Rug and the price is more than good. One man happened to see this rug in the window of the Hansen Furniture Company and said he had one at home just like it that he paid $5.50 for. Well, Special No. 5 for Saturday only is a 36x72 Axminster Rug in Persian and Floral designs. They claim to have only 75 in stock and the price of them will be $2.85. They are surely excellent patterns and the price is just about half what they usually sell for. How many times have solicitors come to your homes and asked six and seven dollars for this same rug on payments? Wouldn't it be good advice if you go down to Hansen's store tomorrow, get one of these rugs for $2.85 and use the rest of the money for something else. adv

VULCAN CO. WINS, SELLS PATENTS

A deal was closed Friday whereby the Vulcan Box Toe Process Company disposed of all its patent rights on electric vulcanizers to the United Shoe Machinery Company.

The deal includes eight or ten patents, both United States and foreign, and embodies the entire field of box toe dryers.

The electric vulcanizers of the local company are in use at the Irving Drew, Excelsior and Brodt shoe factories of this city and in the East, Chicago, Cincinnati and St. Louis. They are on a rental basis and were really the foundation of this company, which has fought litigation in the federal courts and patent office for the past five years before finally winning out.

The property bought by the United Shoe Machinery Company involves perhaps the largest sum ever paid for patents in Portsmouth, and runs up into the thousands. The vulcanizers are the invention of William J. Burke and Captain Adam Buch. The preliminaries of the deal were arranged here by Sam Ross, of Cincinnati, western manager of the shoe machinery company, and the deal was closed at Boston, Mass., today, William Questel, secretary of the Vulcan Company, being present.

The sale will not affect the continuance of the company's shoe last business. The last factory, which now has 67 men on its pay roll, will close down this evening until Monday, when a new season will be started with plenty of orders to insure an uninterrupted run.

Charles L. Murphy and "Bud" Brown pleaded guilty before 'Squire Byron Friday afternoon, to shooting wild ducks out of season. They confessed that they killed a wild duck on February 24, and were fined $25 and costs. The warrant was sworn out by C. C. Acton, game warden.

Big Bank Moving

The First National bank began moving Friday to its new home at Gallia and Chillicothe streets and will finish the job Saturday or Monday. Men are here to tear out the big bank vault in the present quarters and it will be stored for the present and later sent to the Oak Hill bank.

Frisbie Collars

2¼ inch Front - 2 inch Back
Styled for Men of Style
FRISBIE COON & CO MAKERS TROY N.Y.
For Sale in Portsmouth by ANDERSON BROTHERS

Will Soon Begin On Factory

Just before leaving for Columbus Friday afternoon to confer with the officials of the Eid Construction Co., Irving Drew confided to The Times that ground would be broken within the next two weeks for the Irving Drew Shoe Co.'s new six story factory addition. Mr. Drew will remain in Columbus over Saturday.

In the will of the late William Preston Sheets, of Jefferson township, probated in court Friday, the wife, and in case of her death, the two sons, Henry Lewis Sheets and Harvey Anderson Sheets, are bequeathed the property. The two sons are named as executors without bond. The property consists of two forty acre lots in Jefferson township.

Attorney Hayward D. Gatch, of Cincinnati, who was appointed to take the deposition of Dr. G. L. Mallet was formerly a dentist located in this city in the Dice building.

SHOT AT MAN.

A. L. Daniels, a Carter county, Ky., man, was arrested by the police late Friday afternoon at 830 Prospect street, charged with attempting to shoot Ora Tussey. It is claimed that Daniels fired several shots at Tussey's feet.

To complete a good dinner —a Knox Gelatine Dessert

After the heavy dishes of a dinner, there is nothing so fitting or so appreciated as a light, sweet dessert. You will give your guests the right, delicious and satisfying morsel, when you serve one of the Knox Gelatine desserts. Try this for tonight's dinner—

Knox Spanish Cream
1 envelope Knox Sparkling Gelatine. 1 tablespoonful vanilla.
3 eggs. 1 quart milk. 8 tablespoonfuls sugar.
Soak gelatine in milk. Put on fire and stir until dissolved. Add yolks of eggs and four tablespoonfuls sugar well beaten. Stir until it comes to the boiling point. Remove from stove and have whites of eggs well beaten with four tablespoonfuls sugar. Add whites, stirring briskly until thoroughly mixed. Flavor and turn into mold. If desired, serve with whipped cream. This will separate and form a jelly in the bottom with custard on top.

Two Packages—Plain and Acidulated. Both Making Two Quarts (½ gallon) of Jelly.
With the Plain Sparkling, lemons are used for flavoring; but with the Acidulated package comes an envelope of concentrated lemon juice —a great convenience when too busy to squeeze lemons. Both contain a tablet for coloring.

Let us send you the Knox Recipe Book and enough Gelatine to make one pint
—enough to try most any one of our desserts, puddings, salads, jellies, ice creams, sherbets, candies, etc.
Recipe book free for your grocer's name—pint sample for 2c stamp.
CHARLES B. KNOX CO.
[illegible] Knox Ave. Johnstown, N. Y.

REFUSED A NEW TRIAL

Judge Middleton, Friday afternoon at a short session of court, held in this city, overruled a motion put by Attorney J. C. Kohl, of Cincinnati, for a new trial in the case of the Selby Shoe company against the Philadelphia Casualty company. The case will probably be taken to the circuit court.

In the absence of Attorney Henry T. Bannon, Attorney Arthur H. Bannon appeared for the local firm.

Dr. and Mrs. E. C. Jackson went to Cincinnati Friday to attend the Shriners' meeting and auto show. Others attending the former meeting are Harry Johnson, Coles Peebles and Grant Williams.

Fred Hunter has rented the vacant room adjoining the Schuler Hotel building and will establish a branch shoe repair shop there. Mr. Hunter is a hustler and is enjoying a big patronage at his Chillicothe street shop.

ROBBED FOR 4TH TIME

For the fourth time within a month thieves Thursday night visited the Malavazos candy shop in the waiting room in Millbrook park. They stole two pails of candy, several boxes of cigars and considerable chewing tobacco, Chris Malavazos stated today that they got in the same way, by breaking a window and made the same haul that they did on their previous visits, which are proving quite costly.

Green sea turtle soup and bean stew, every Saturday night at the Washington Hotel bar. adv It

This cigarette has won the good-will of the country.

FATIMA
TURKISH BLEND
CIGARETTES

The best and purest of tobaccos—skillfully blended—a smoke harmony that's "distinctively individual." Ask for it!

Liggett & Myers Tobacco Co.

20 for 15c

CHESTER KERR
Clothes Repairer
Dry Cleaning, Pressing.
Prices Reasonable
PHONE B 740

ROOT! ROOT! ROOT! ROOT!

Basketball Game

SATURDAY EVENING
AT "THE CLUB GYM"
MARCH 1, AT 8 O'CLOCK
THE CLUB VS AUGUSTA, KY. FIVE

This promises to be one of the greatest games ever seen on an Ohio floor. Come out and witness the sport. Plenty of accommodations for all. **Admission 25 Cents.**

Ladies' Carnation Matinee

AT ARCANA THEATRE
SATURDAY AFTERNOON MARCH 1.

We will present to each lady patron Saturday afternoon a beautiful and fragrant carnation. Plenty of them to go around.

OUR PROGRAM FOR SATURDAY
"The Strike Breaker", a strong dramatic film; "Billy's Board Bill", a roaring comedy and a strong Western. Come tomorrow.

THE ARCANA THEATRE
J. F. POTTS, Proprietor.

DRESS BETTER PAY LESS
WOLFF
$10-$15
317 Chillicothe Street

"SHONK" Is A Real Artist

as his drawing of Hats in The Times a few nights ago proved beyond the suspicion of a doubt.

And this should remind you that—

REIS BROS.

ARE REAL HATMEN

as their showing of Spring Styles will quickly convince you. These superb Hat productions are beyond question the exact styles that will really be worn by the careful dressers of this community.

A PEEP IN OUR WINDOWS

as you pass by will give you some idea of the many new and exclusive styles to be had here.

REIS BROS.

"THE REAL HATMEN"

511 Chillicothe St. Opposite Post Office

March—Birthstone: Bloodstone. Flower: Violet

"Who on this world of ours their eyes
In March first open shall be Wise;
In days of peril Firm and Brave,
And wear a Bloodstone to their grave."

The Bloodstone has always been the center of much legendary interest. It is hardy, tough; yet, carved with facility, it is especially adapted to signet rings.

The Bloodstone is a dark green variety of quartz, covered with numerous small red spots, or blotches, and varies somewhat from transparent to opaque. It is found in Siberia, East India, China, Canada and the United States.

The ancient Greeks believed that the Bloodstone, when rubbed with the juice of heliotrope, would render its wearer invisible.

Today it is worn to bring wisdom and courage to those born in March. Solid Gold Rings with Bloodstones $2.00 to $15.00.

J. F. CARR Jeweler-Optician 424 Chillicothe, Near Gallia

MASONIC NOTICE.

Aurora Lodge No. 48 F. & A. M. will meet Monday night March 3 at 7 o'clock. Visitors cordially welcome.

WANTED

WANTED—To buy horse, weight about 1100 lbs. Apply 240 Second. 28-3t

WANTED—Progressive man or woman whose income is less than $18 per week, write Beeney Mfg. Co., Newark, O. 28-2t

WANTED—Girl for general office work; must be a stenographer. Address Box 405. 28-3t

WANTED:—Renter for good farm. Write L. C. Turner, Henley, O. 28-6t 12-w

WANTED:—Apprentice girl for millinery, 711 Chillicothe. 26-3

WANTED:—Girls in tipping department. Mitchell Manufacturing Co. 27-2

WANTED—Work to do. Hannah Kitchen. 1023 Mill. 27-3

WANTED: To invest in a growing business by a practical business man, $500 to $5000. Address Box 306, Portsmouth, O. 27-5

WANTED: Experienced seamstress for alteration department Marting Bros.' store. 26-3

WANTED:—Two young men to learn molding trade. Portsmouth Stove & Range Co. 26-3

WANTED:—Boys for easy work after school hours. Apply Brandau Book & Stationery Co., 304 Chillicothe St. 25-5

NOTICE:—When you want a package deliveryman call Dick Bostwick Phone Y 404 for prompt delivery. 6tf

WANTED:—Carpets to clean We make rugs out of old carpets. Portsmouth Carpet Cleaning Co. Revare & Klingman. Home phone 490. 20tf

FOR SALE

FOR SALE —The S. C. White Leghorn chicks, famous Secres strain. Leave orders for November and April hatch. 1512 11th St. 28-3

FOR SALE:—Five 40 acre lots 1 mile from New Boston; cheap if sold at once. Call Walter Neal's grocery, Stewartville. Home phone 6 on 754. 28-4

FOR SALE:—Lot on southeast corner of Sixth and Brown Sts. 40 feet by 140 feet. For particulars write J. F. Moore, 1708 Main St., Columbus.

FOR SALE:—Five room cottage near Highland school. Hardwood floors, bath complete, electric light and gas. Lot 40 ft. front. Owner selling on account of leaving city. P. W. Kilcoyne, 1218 Grandview. Phone A 1408. 27-3

FOR SALE:—Farm in sight Portsmouth. Fine for garden and poultry. Good house, large lawn. Would make ideal summer home. Phone 7 on 627. 27-

FOR SALE:—Eggs, per setting $1. White Orpington and White Leghorn. G. Wash Williams, Rosemount Road. 27-6

FOR SALE:—Good cow. Will be fresh soon. Apply 1411 Findlay. 27-3

PEEL & CO.

Storage and Auction House.
Expert Furniture Packers, Craters and Shippers.
Repair and Upholstery Dept.
Goods handled by experienced men only.
Warehouse Phone 1219. Office Phone 923

PEEL & CO.

823 SECOND STREET

BEN HUR NOTICE.

Regular meetings every Friday evening at 7:30. Visiting members welcome. Fifth and Chillicothe. adv

FOR SALE:—Two road horses. See John Bodmer, Carey's Run, R. F. D. No. 1. 26-4

FOR SALE—Mahogany bed room suite; cheap, if sold at once. Inquire 1120 Lawson St. 24-6

FOR SALE:—Modern 5 room cottage, Timmonds avenue; street assessment paid. $2850. Will W. Weidner. Phone A 918, evenings. 25-5

FOR SALE:—4 room cottage, John street, near 8th. Water, gas, street assessment paid, $2100. Will W. Weidner. Phone A 918, evenings. 25-5

FOR SALE:—At once, seven room house on 9th above Offnere. Lot 40 x x115 ft. Inquire 1521 9th. 14tf

FOR SALE: Fine $550 Everett piano. Will sell cheap. Big bargain. Piano tuning $1.50. John Church Pianos. W. F. Bradford. Phone 3803. 21tf

FOR SALE:—Two 8 ft. floor cases at half price. 703 Chillicothe St. 21tf

FOR SALE—48 foot 10 inch 2 ply leather drive belt, very good condition. Price $45.00. Less than one-half original cost. Inquire for Con McCauley at Times Office. 19tf

FOR SALE:—Best property on Hill Top for money. West side of Summit near Grant. 5 room dwelling and store room. Water, gas, cellar, good cistern. Lot 38 x 120. Bargain at $2550. Miss A. M. Kidd, 1306 Center St. Home phone B 1165. 15tf

FOR SALE:—5 room cottage with bath, lot 40 x 123, street paved and walks. Two story barn, front and rear porch, cellar, china closet, cabinet mantles, etc. $2550.00. Phone 802. Saunders-Watrous Co. 15tf

FOR SALE—Two French poodle puppies, 836 11th. 15tf

FOR SALE:—Ideal home in Selby Terrace, Center street. Lot 57 ft. front, six rooms, complete, bath, furnace with gas, gas and electric lights, front porch, splendid basement. Laundry, street, assessments paid. Can be bought on easy terms. Miss A. M. Kidd, 1306 Center St. Home phone B 1165. 1tf

FOR SALE:—Second hand machinery bought and sold. Inquire of D. Labold and Company, 12th and Chillicothe Sts. 17tf

LUMBER BARGAINS

To Close Out Stock

(Quotation: Per 1,000 Feet)

Bevel Siding or Weatherboarding	$15 to $17
Select Cornice (ripped to width)	$50.00
No. 1 Y. P. Finish (worked)	$45.00
Piece stuff	$18.00 and $20.00
Yellow Pine ... dressed two sides,	$23.00
Yellow Pine Flooring, g ...	$27.50
Sash, Doors and Column ... factory prices.	
No. 1 Ceiling $27.50. No. ... $25.00.	
Shingle Sheeting	$15.00
...	$20.00

Delivered anywhere within city limits.

E. M. FUNK

BOTH PHONES 1137 12th, Near Waller

CHEAP HOME

Large 7-room house, with bath, pantry, large closets, cabinet mantels, sliding doors, large front and rear porch; rooms are large, plenty of light; would make fine rooming-house; cistern, large barn, lot 43-ft. front, on car line, short walk from Postoffice; newly painted and papered; vacant; cash payment, balance time at 6 per cent interest $3000

Houses and lots in all parts of the city; cash or easy terms.

WERTZ

724 FOURTH ST., Near Chillicothe. PHONE 1462.

FOR SALE:—Homes in all parts of the city at prices and terms to suit purchaser. Here are a few special bargains, all good investments.

6 rooms and bath on Center St., well worth $3500. Terms $650 cash, balance in building association. For quick sale $3,000.

4 rooms and bath on Oakland avenue. A special bargain at $2100.

7 room brick house with bath on West 3rd St. If sold at once $2500.

5 room house on Lawson St., water in house, 30 ft. lot. $2200.

6 rooms and bath, Logan St. Hot and cold water, finely finished, modern house, lot 32 ft. A bargain. $3200.

5 rooms and bath on Timmonds avenue. Well built house. Lot 32 ft. $2800.

7 room cottage, 12th St. near Offnere, newly painted. $2950.

5 room cottage on 11th St., west of Chillicothe. $1200.

5 room modern house with bath, Summit St., wired for electricity. Terms $550 cash; balance in building association. $2750.

Two houses Front St., on 42 ft. lot, will pay 16 per cent on investment, both for $2000.

Several good farms for sale. All sizes and prices. H. A. Bierley, office over Security Bank. Office phone 1499. 28-2

FOR SALE—5-room cottages and two-story houses on Hill at bargains. Other property in all parts of the city. Earl W. Cunningham, at Dr. Kline's. Phone No. 1. 28-2t

FOR SALE—Ice box suitable for family or grocery use. Call 1202 Chillicothe St. 28-3t

FOR SALE—Alfalfa and timothy hay. Phone 227 or 585. 28-2t

FOR SALE—One pair of fine draught horses, only 4 years old; well broken. One pair of mules, weight 2385. Call Geo. A. Bell, Wheelersburg. Both phones. 28-3t

FOR SALE—Gasoline engine, 10 horsepower; slightly used. Call Bell phone 923. 28-3

FOR SALE:—Copies of law prescribing penalty for defrauding boarding houses. Ten copies must be posted in every house for proprietor's protection. Inquire at Times Office. Price per set of 10 25c. 12tf

FOR SALE:—Two small steam engines and two boilers. Inquire Clarence Marshall, 1629 11th. 27-3

FOR SALE:—Or trade for city property 56 acres, house, outbuildings. Call at 1203 Findlay St. after 6 o'clock for information. 26-6

FOR SALE:—Buy a home down town and save $10 to $15 per month car fare. I have two 5 room houses on 10th St. for sale. J. Schlichter, 724 10th St. Phone B 1013. 22-21

FOR SALE:—Fresh cow. Call at 1828 Jackson. 22-6

FOR SALE:—30 acres good hill land, near Fullerton on county road. Suitable for poultry, berries, fruits, pasture, etc. Address J. L. Praither, Sciotoville. 26-5

A BUSINESS ASSET

A most important asset in your business is Fire Insurance. Are you really protected from loss or only seemingly so? You will be really protected if we write your insurance. Our companies are not only big enough and strong enough but will show you that they are willing to pay your loss when it occurs. Call us now and be insured with

The Frank B. Finney Co.

819 GALLIA STREET
Upper Market Square

McGARRY THE TAILOR

Suits to order from $25 up. Fit and workmanship guaranteed. Over three hundred styles to select from.

We also do neat repairing, cleaning and pressing

Home Phone 5
61 GALLIA STREET

FOR SALE:—My new four room dwelling house with good cellar, splendid well of water, good outbuildings and eight acres of ground on which I now reside. Suitable for division into building lots, located on main turnpike in South Webster, Ohio Corporation. Worth three thousand ($3,000.00) Dollars but will take less. Call and see me. John Q. Richort, South Webster, O. 22-6

FOR RENT

FOR RENT:—2 furnished rooms for light house keeping at No. 518 3rd St. 27-3

FOR RENT:—6 room flat, upstairs; bath, gas, electricity. Furnished or unfurnished, whole or apartments three doors west of Washington on 2nd St. Phone 1414. 27tf

FOR RENT:—Business room at ... 2nd St. Apply at No. 224 Market St. 27-2

FOR RENT:—Furnished rooms for light house keeping, 539 Front St. 27tf

FOR RENT:—Restaurant in good location. Also 5 room flat. Desirable place to live. F. P. Jennings, 744 4th St. 27-6

FOR RENT:—Eight room house with bath, 1123 2nd. W. L. Baker, Ohio Valley Bank Bldg. Phone Y 1447. 27-3

FOR RENT:—Furnished front rooms, 1216 Summit. Phone A 1077. 27-3

FOR RENT:—6 room house 1830 Highland street. Bath complete. Al Rudity. Phone 682. 25-5

FOR RENT:—212 Bond, 5 rooms and complete bath, all modern conveniences. Inquire 1005 2nd. 26-3

FOR RENT:—2 rooms, furnished for light house keeping at 1148 9th St. 26tf

FOR RENT:—Four rooms; water and gas. Phone B 741. 26-3

FOR RENT:—Seven room house, East 7th St. Phone 682. Hugh Rudity. 28-5

FOR RENT:—Furnished downstairs front room, suitable for two gentlemen, 1017 3rd Street. 28-2

FOR RENT:—Four room house on rear of lot on New Fifth. Inquire 1813 5th. 28tf

FOR RENT:—4 room house at Terminals. Apply 35 11th St. 28-2

FOR RENT—House, 6 rooms, reception hall and bath complete. 1522 Fifth St. See J. I. Marsh. 28-tf

FOR RENT: Ohio river bottom farm, containing 75 acres. A. W. Thompson, 335 Front St. Phone A 147.

FOR RENT:—Fruit farm Stockdale. 40 acres. See J. Schlichter, 724 10th St. Phone B 1013. 23-6

FOR RENT:—Store room on 6th St., near Gay. Telephone 161. 26tf

FOR RENT:—Furnished room. 1822 11th. 24-6

FOR RENT:—Store room, two doors from Woolworth's 5 and 10 cent store. See Si Straus, 220 Chillicothe. 20-10

FOR RENT:—Suite of furnished rooms for gentlemen. All conveniences, 717 8th St. 20tf

DO IT NOW

Easter comes on March 23. Now is the time to look over your Spring wardrobe and send to us for Cleaning and Pressing.

BIERLEY & YELEY

"The Cleaners that Clean Clothes Clean."

1016 Gallia. Phone B 431

PLUMBING

THE SCHMIDT-WATKINS CO.

Plumbing, Gas Fitting and Heating

934 GALLIA STREET
Home Phone 578. Bell 383

FLORIST

LOUISE KOENIG
1236-40 SECOND STREET
Both Phones

Fresh Cut Flowers. Funeral Work a specialty. Bulbs, Ferns, Palms, Florist's Supplies and Decorations. Orders attended to promptly.

N. & W. FREIGHT WAS HELD UP

Three masked men, two of whom are said to be John Hatfield and Cleve Cline, held up No. 85, a fast N. & W. freight train at Alwick, 30 miles from Williamson, Thursday night at 11 o'clock, relieving the crew of all their valuables and paralyzing business on that division of the N. & W. for seven hours. The train, which was in charge of a local crew, was passing through a deep cut, when the bandits, waving red lanterns, caused the engineer to reverse the brakes and bring the train to a stop. The bandit said to be Hatfield jumped aboard the engine, covering the engineer and fireman with guns he held in either hand. The other two hopped the caboose and overawed the crew, who immediately handed over all their valuables and money.

The bandits then corralled the crew, which they forced to huddle together in the caboose, two of the robbers standing guard.

The other bandit then cut the telegraph and telephone wires. Receiving no word from the train Trainmaster Harry Weller, of Bluefield sent orders to stop all traffic on the division. Word was finally received at Bluefield of the hold-up and at 5 o'clock Friday morning Trainmaster Weller headed by Sheriff Greenway Hatfield and accompanied by twelve Baldwin detectives boarded a special train and started for the scene. When the special was sighted the bandits compelled the crew to cut the train and the bandits were hauled four miles east where the bandits took to the hills.

The posse was in close pursuit and it is said more than 100 shots were fired; but whether any one was injured or captured is not known.

FOUND:—Hub cap for automobile. Owner call at Sommer Bros., Market St. and pay for this ad. 28-2

QUICKLY CURES THE WORST BACKACHE

Makes Kidney Troubles, Bladder Disorders and Rheumatic Pains Vanish.

It is no longer necessary for any one to suffer with backaching, kidney trouble, have disagreeable bladder and urinary disorders to contend with, or be tortured with rheumatism, stiff joints, and its heart-wrenching pains, for the new discovery, Croxone, quickly and surely relieves all such troubles.

Croxone is the most wonderful remedy yet devised for ridding the system of uric acid and driving out all the poisonous impurities which cause such troubles. It is entirely different from all other remedies. It is not like anything else ever used for the purpose. It acts on the principle of cleaning out the poisons and removing the cause.

It soaks right in through the walls, membranes and linings, like water in a sponge, neutralizes, dissolves and makes the kidneys sift out and filter away all the uric acid and poisons from the blood, and leaves the kidneys and urinary organs clean, strong, healthy and well.

It matters not how long you have suffered, how old you are, or what you have used, the very principle of Croxone is such that it is practically impossible to take it into the human system without results. There is nothing else on earth like it. It starts to work the minute you take it and relieves you the first time you use it.

If you suffer with pains in your back and sides, or have any signs of kidney, bladder troubles, or rheumatism, such as puffy swellings under the eyes or in the feet and ankles, if you are nervous, tired and run down, or bothered with urinary disorders, Croxone will quickly relieve you of your misery. You can secure an original package of Croxone at trifling cost from any first class druggist. All druggists are authorized to personally return the purchase price if it fails in a single case.

Finger Tip Cut Off

Miss Vivian Elliott, of Ninth street, while employed at the Excelsior shoe factory Thursday, sufffered the loss of the tip of the index finger on the right hand when the digit came in contact with the cogs of a machine.

THEY ALL AGREE

A Portsmouth lady told us when we asked her how she liked our goods: "Like them! I should say we do, we can't say enough about them and my husband thinks that 28c coffee of yours is the finest coffee we've ever had. We like it just as well as we ever did any 45c coffee—just as you told us we would."

A gentleman walked into our store recently and told us—"I want to tell you, gentlemen, that that 24c coffee of yours suits me better than any I've had in the last five years."

THEY ALL AGREE AND SO WILL YOU

One trial will convince you.
WE SELL 40c value COFFEE for 24 cents pound.
WE SELL 45c value COFFEE for 28 cents pound.
WE SELL 80c quality TEAS for 36 cents pound.
WE SELL $1.00 quality TEAS for 44 cents pound.
Samples free. Get our price list.

The Inter-City Tea Co.

GALLIA STREET
Over The Security Bank
The Little Up Stairs Tea Store

IT IS OUR BUSINESS

One of the principal functions of a bank is to provide safe and reasonably profitable investments for money that otherwise might lie idle.

It is with this purpose that we bought heavily of one of the latest issues of bonds by the city of Portsmouth.

They are as sound as an investment can be, they bear a fair rate of interest and there are no taxes to be paid on them.

We can sell you anyamount you may wish from $500 up.

The CENTRAL NATIONAL BANK

809 GALLIA STREET
SAFETY AND SAVINGS

The Grocery Where You Save Money

I sell for cash, am out of the high rent district and give you the benefit. Phone A 861 and see how much you can save.

SPECIALS FOR SATURDAY

Occident Flour, per sack	83c
Gold Medal Flour, per sack	65c
Peanut Butter, the best you ever bought, per lb. only	12c
Wet Mincemeat, two pounds for	15c
3 packages Mincemeat for	22c
3 5c boxes Sardines for	10c
2 10c Mustard Sardines	15c
Red Kidney Beans, plain or with tomato sauce 3 cans	25c
2 cans good Sweet Peas	25c
2 cans Sugar Corn for only	15c
3 pairs 10c Canvas Gloves	25c
3 10c cans Tomato Soup	25c
2 cans good Table Peaches	25c
2 cans Bear Brand Peaches	35c
6 packages Macaroni for	24c
Vanilla Wafers, per pound	10c
3 10c bottles Olives, plain or stuffed	25c
Quart jar Mustard for only	10c
Pure Tomato Catsup 3 10c bottles	25c
Pairfait Wafers 3 10c boxes for	25c
Dried Peaches three pounds	25c
2 pounds fresh Prunes for	15c
Jumbo Pickles for Saturday only, per dozen.	15c
Pearl Barley, per lb. only	7c
Pet Milk, six 5 cent cans	25c
Pet Milk three 10 cent cans	25c
Golden Sun Coffee, per pound	30c
A good loose Coffee per pound	22c
6 lbs. country Buckwheat for	24c
Aunt Jamima Pancake Flour 3 10c pkgs. for	24c
Red Salmon, 20c size can for	18c
Jersey Corn Flakes, per package	12c
Washington Crisps, 10c package for	9c
Two pounds Ginger Snaps	15c
2 pounds fresh Star Crackers	15c
3 5c boxes Matches for	10c
2 10c packages Raisins	15c
2 cans Best Beets for only	25c
Ralston Wheat Food. Regularly 10c size 3 pkgs. for	25c
2 10c pkgs. Dates, for	15c

Fresh Butter and Eggs. Apples, Potatoes, Lettuce, onions, Cabbage.

WM. DISTEL

PHONE A 861 GOODS DELIVERED.
218 SECOND STREET

KENTUCKY STORE BURNS TO GROUND

The general store of J. F. Greer, located just over the Morton hill in Kentucky, about three miles from Fullerton, was completely destroyed by fire Friday afternoon. The store is located at a small settlement known as Joseph postoffice, and Mr. Greer, the proprietor, was also the postmaster.

The origin of the fire is unknown. There was an entertainment this afternoon at the school house nearby and Mr. Greer had closed his store to attend the celebration. Most of the other people of the vicinity were also at the school house and the store, catching fire, had been almost destroyed before the blaze was discovered.

The building, its entire contents, money and other valuables, and postoffice supplies, were all destroyed. Mr. Greer carried a stock valued at over $2,000, and it is understood that about $100 worth of postage stamps and a small sum of money, together with the books and accounts, were all consumed.

TO MY PATRONS

Owing to a great increase in business I have found it necessary to install an additional chair in my barber shop. I have broken down prejudice and employed two white barbers, James Hall and Denver Smith.

We guarantee our work—the first disappointed patron has yet to leave our shop.

Come in and get one of Criss' pompadour hair cuts.

W. C. CRISS

316½ Chillicothe Street

THE CITIZENS SAVINGS & LOAN ASSOCIATION COMPANY

with Assets of over **HALF A MILLION DOLLARS** has paid a **6 per cent** cash dividend for 22 years.

Loans reduced and interest decreased to borrowers faster than any other plan.

ARTHUR L. HAMM, SEC'Y,

With Hutchins & Hamm. Rooms 21 and 22, First National Bank Bldg.

LET THE WIFE TRY

Some men cannot save, but the family prospers because the wife keeps a savings account and deposits every dollar she can spare from her allowance with now and then a larger sized bill.

Many homes are saved and paid for because the wife realizes the necessity of laying aside part of the family income against the day of need.

Several hundred ladies carry accounts with this company and it is our pleasure to extend our lady depositors every consideration and courtesy.

We pay 4 per cent interest compounded quarterly.

THE ROYAL SAVINGS & LOAN CO.

819 GALLIA ST. UPPER MARKET SQUARE

SOCIETY

The Times' Birthday Calendar

It Tells You Your Future if You Were Born on This Day—

IF THIS IS YOUR BIRTHDAY

Distractions, though pleasant, will cause your judgment to waver and some dilemma will soon confront you unless you take heed. Journeys or removals seem unpropitious.

Those born today will make friends among clever and accomplished people, and will strive to equal them. This tendency should be encouraged by their guardians. Indolence should not be tolerated in these children.

One hundred and fifty men and women were present last evening at the "experience social" in the First Presbyterian church, given by the Ladies' Aid Society. The members present reported sixty-five dollars earned and there are a number of members yet to be heard from. A short program included a piano duet by Miss Emma Dellert and Miss Edna Wilhelm; a solo by Mrs. Roy Lynn; a vocal duet by Mrs. Lynn and Mrs. Charles Storck, and a reading by Miss Katharine Moeller.

Refreshments of cream and cake were served after the program. Mrs. Edward Moeller was chairman of the committee in charge of the social last evening.

The Elks' ragtime dance Monday night promises to be a well attended affair. All Elks are invited to attend. Music will be furnished by the Gusto Trio and dancing will continue from eight to eleven.

Mr. and Mrs. C. E. Dickinson (Miss Louise Pake), of Columbus, arrived in the city Friday afternoon to visit Mr. and Mrs. George L. Pake, of Center street.

The McMahopa Quartet will be entertained at the home of Mr. and Mrs. George L. Pake, 1305 Center street, tonight at 7:30 o'clock. The quartet is composed of Messrs. John McMillan, Harry Mathiott, Jack Hood and George L. Pake, and during the past year they have given a number of musical entertainments which were greatly enjoyed. The dinner tonight is a farewell to Mr. Pake, who leaves Saturday on a C. & O. train for Charleston, to take up evangelistic work in the coal fields. The name "McMahopa" was coined by taking the first two letters of each member's name and joining them.

Miss Mame Miller was happily surprised last evening, at her home, on Sixth street, by the members of the Twice Four club, the occasion being Miss Miller's birthday anniversary. The evening was devoted to needlework and music, after which refreshments of ices and cakes were served. The centerpiece of the table was the birthday cake, adorned with pink candles, a gift from the club girls.

Those present were Mrs. J. M. Dawson, and Misses Anna Duewel, Kate Yeager, Emma Roth, Margaret Kugelman and Edna Grohman.

The club will meet next Thursday evening with Miss Kugelman.

The Young People's Missionary Society of Bigelow will meet next Monday evening at the home of Miss Dode Jeffers, 643 Sixth street, with Mrs. John Kahmar and Miss Jessie Milstead as assistant hostesses.

Mrs. John A. Oakes went to Peebles today to see her daughter, Mrs. B. R. Wright, who leaves next Tuesday for Spring City, Tenn., for a month's sojourn, with the hope of benefiting her health.

Mrs. James A. Maxwell entertained the young women of her class of the Bigelow Sunday school last evening with a chicken dinner at her home on Second street.

The table was adorned with pink and white sweet peas, and covers were laid for Mesdames John Weaver, Ora Brown, Dix, Daugherty, Addie Brown, Debo, Laban, Winifred Carpenter, Henry, Charlton, Henrietta Hicks, C. C. Bennett, Earl Wendelken, Nettie Wheeler, Sarah Howe, Jones and Boyd; Misses Mary Margaret Fuller, Bertha Rueppel, Flossie McDaniels, Mame Weakley, Bertha Modmer, Mabel McCoy, Dee Marquette, Frances Porter and Floy Hammond. Music and games were enjoyed by the guests after the dinner.

Mrs. James S. Thomas, of "The Alexandria," took her departure this afternoon for Washington, D. C., to spend two weeks with her sister, Mrs. J. H. Collier.

The committee in charge of the President's' party at the Y. W. C. A. next Tuesday evening, met last evening at the Association building to complete arrangements for the entertainment.

Some of the noted suffragettes of the world will be impersonated by several of the girls. A welcome guest at the party will be Miss Frances McCorkle, the field secretary, who is coming on from Newark to spend a day or two at the Y. W. C. A.

Mr. and Mrs. Samuel Morton, of 1815 Seventh street, entertained a few friends last evening at their home, as a farewell social courtesy, to their sister, Miss Elizabeth Morton, who has been residing in this city for the past three years with her brother and sister-in-law, Mr. and Mrs. A. Morton, of 1532 Third street. Miss Morton will leave on March ninth for Pittsburg, Pa., to reside with her sister, Mrs. Charles D. Martin.

These present last evening were: Messrs. and Mesdames Louis Schoettle, E. S. Parker, A. Morton; Misses Helen Schoettle, Georgia Jacobs, Margaret Hartstein, Helen Reinnold and Messrs. Theodore Reiser and Richard Morton. At the close of a very pleasant evening the hostess served a lunch.

The twelfth birthday anniversary of Miss Ruth Jahraus was celebrated with a pretty party yesterday afternoon at her home, the guests including the following school friends: Alma and Clara Kirsch, Martha Phillips, Hilda Bauer, Lucile Werner, Mabel Born, Helen Brehmer, Margaret Weidner, Rowena Welch, Helena Adams, Master Earl and baby Aldean Heil, niece and nephew of the little hostess. Music and games were included in the afternoon pleasures, and refreshments of ices and cakes were served by the little hostess' mother, Mrs. P. E. Jahraus.

Mrs. Charles Brockman and little son, Elmer, left Friday for Harrison, Ky., where they will visit relatives until Tuesday.

Mrs. Thomas Brock, Mrs. Adam Auh, Mrs. Minnie Marks and Mrs. Andrew Daum, of Scintoville; and Mrs. Phoebe Campbell, of this city, were entertained Thursday by Mrs. Eliza Daum, of 2419 Grant street.

Mrs. Ben Riegel has returned from a three weeks' visit in Jackson and is confined to her home on Ninth street with a severe attack of the grip.

The Ladies' Aid Society of the First Presbyterian church will hold its regular monthly meeting next Tuesday afternoon in the church. A short program will be rendered and the hostesses will be Mesdames Charles Storck, C. B. Taylor and Clark Hancock.

The executive board of the Ladies' Musicale will hold a business session next Wednesday afternoon at the home of Mrs. Charles Storck, on Ninth street, for the purpose of arranging the program for next year.

The St. Mary's Magdalena Guild of All Saints church will meet Saturday afternoon with Ida Faivre, at her home on Third street.

Today's Beauty Recipes

By Mme. D'Mille.

"Mother's Salve is a splendid remedy for chaps, cold sores, pimples, eczema and skin eruptions. It is antiseptic and is an ideal application for any abrasion of the skin. It is healing, cooling and soothing.

"Thin and scrawny women who desire to take the Vaurair home treatment for plumping the figure should make a syrup of 1½ ounces sugar and a gill of water, into which is stirred an ounce of gallol. Take two teaspoonfuls before meals. This treatment restores symmetry of form; but is not a fat maker.

"In most cases of baldness and falling hair, everything points to a parasitic origin of the disease. Mother's Shampoo removes these parasites, but is not harsh in action. It makes the hair fine and fluffy. Mother's Shampoo is sold by druggists for 25 cents a package of ten shampoos.

"An ideal complexion beautifier is easily made at home by dissolving in a half pint witch hazel an original package of mayatone. This should be applied in the morning instead of face powder. It makes the skin soft and smooth and corrects spotted, sallow and muddy looking complexions.

"Superfluous hair on face or forearms is removed quickly and safely by a single application of delatone. Make a paste with a little water and powdered delatone, cover the hairs, leave on two minutes, then remove and wash the skin. The hairs will be gone."

22 YEARS

This Association was organized by representative business men of this town in 1891.

We have been doing business in Portsmouth for 22 years and have always treated our members and friends cordially, as well as paying 6 per cent in the way of dividends on our stock.

If you are not a member of this Association you have missed the safe and profitable investment furnished by our stock.

Six per cent compounded semi-annually.

A systematic Home Saving Institution.

Our literature is free.

THE PORTSMOUTH SAVING & LOAN COMPANY.
OPERA HOUSE BUILDING

DIGEST this! A pound of coffee costs thirty-five cents—and makes thirty harmful cups. But a large twenty-five cent can of Rona makes sixty-four healthful cups.

Next time you make chocolate cake, icing, fudge, etc., substitute Rona for grated or melted chocolate. As it's richer in the chocolate flavor use a little less of it—and greatly improve the product.

RECTAL DISEASES TREATED AND CURES

MADE WITHOUT AN OPERATION

Twelve years of practice and much study enables me to treat you in the way that will cause no loss of time from work or business.

W. E. GAULT M. D.

711 SECOND STREET PORTSMOUTH, OHIO.

Miss Dolly Wise

She is here to answer any and all questions concerning love, matrimony, troubles, woes, etiquette, etc. Inquiries should be addressed to Miss Dolly Wise, care The Daily Times, Portsmouth, Ohio.

Dear Miss Wise—Please give me a receipt for fruit salad. N. Y. Z.

Cut up any fruits desired—oranges, apples, canned pine-apple (drained) and malaga grapes or cherries. The pineapples should be cut into dice; the oranges should be peeled, seeded and sliced very thin; the grapes seeded, and both the grapes and cherries halved. Drain the fruit as dry as possible, then mix with an equal quantity of chopped nuts, place on lettuce leaves and serve with mayonnaise dressing.

Dear Miss Wise—My face flushes extremely red and burns like fire at different times. What can I do? Thanking you in advance for any suggestion you may offer. Ignorant.

You ought to be glad you don't turn green.

Miss Dolly Wise—I am a young man and am in love with a girl that loves another fellow better than she does me. I love this girl dearly, but she seems to think more of this other fellow than she does of me. I think that her father objects to her keeping company with me. I love her so that I am always thinking of her when at work. Please advise me how I may win her back. Jack W.

Don't try to win her. Let the other fellow have her. I think the girl doesn't care for you and is showing you in a manner that is far from considerate that she doesn't wish your attentions. Don't pursue her with them; there are so many other girls who are nice. Perhaps you may learn to love one of them.

Dear Miss Wise—I have been corresponding with a fellow in Cincinnati for some time. Recently I had him come up to see me and had a girl friend at my house to meet him also. When he arrived he looked just like a tramp and my girl friend made fun of him and teased me about him. I don't know what to do about it. Please advise me what to do. Broken-Hearted Girl.

Would advise you to be careful who you correspond with in the future. You had no right to correspond with, and invite a fellow you had never seen to come and call on you. I think you got just what was coming to you.

Dear Miss Wise—Is there any way of removing stain from a blue serge skirt? I have tried white vinegar, turpentine and benzine without results. F. K.

Spone the serge with lukewarm water such as is used in the laundry. While it is still damp press under a thin cloth. Or wring out a woolen cloth that has been dipped in hot water and lay over the serge. Press with a hot iron, but not until the stuff is dry. Leave it steaming.

Dear Miss Wise—Would you please suggest something nice to give my little nephew for a present? He is one year old. Auntie.

A $5.00 gold piece to put in his bank would be nice.

Dear Miss Wise—I embroidered a white cashmere cap and got a few finger marks on it. How can I clean it, as I want to give it for a birthday present. Mrs. A. M.

Sprinkle with Fuller's earth and lay away for a few days. That may take it out.

Dear Miss Wise—What is good for aching feet? Mine hurt terribly, just as soon as the weather warms up. Mrs. M. C.

Bathe them morning and evening in warm salt water. Sprinkle talcum powder in your shoes. Are your shoes a comfortable fit? If you have two or more pairs of shoes, change your shoes two or three times a day. Any kind of cloth shoes are better than leather in hot weather. Canvas is excellent. Have you ever tried wearing moccasins in the house? They are excellent for tired and aching feet.

Dear Miss Wise—Will you please tell me the best way to extract pecan meats from the shells nearly whole or in halves. M. F.

I know of no way except cracking the shell gently so that the meat is not crushed or broken. With care and patience remove the shell and you will be able to preserve the halved nut meats intact. I do not think that the whole meats can be extracted.

Dear Miss Wise—I am having a white coat made. Would pure white, black velvet, or black and white checked be the best? Also, how can I clean a light blue messaline dress? Lizzie.

Black velvet would be best. Send it to a professional cleaner.

MRS. W. A. JOHNSON'S COOKING SCHOOL

Under Auspices of Y. W. C. A.

MARCH 10-15

2:30 TO 4:30

TICKETS $2.00

EXPECT MUCH! RECEIVE MORE!

AT THE

Great Manufacturers' Sale

That Has Got The Town Talking

Ladies are going into raptures of joy about the swell offerings in women's wearables, all priced at about half or less. Wonderous values greet you on every side. Only a short time left to participate in this bargain feast. Arrange to be here tomorrow.

COATS, SUITS AND DRESSES, ALL DESIGNED AND MADE BY NEW YORK'S BEST TAILORS GO OUT TO YOU AT ASTONISHING PRICES

Our Great Manufacturers' Sale Of Fine Furs Will Soon Be A Thing Of The Past

JAP MINK, OPOSSUM, TIGER CAT, NATURAL LYNX, CEVIT MARTEN, RED FOX, RACCOON, BLUE WOLF, GREY FOX, CONEY, ISABELLA FOX, ICELAND FOX.

Our Great Manufacturers' Sale of Coats, Suits and Dresses

Values up to $20.00 at $6.98
Values up to $35.00 at $9.98
Values up to $50.00 at $12.48

You may have thought that you were fortunate before, you may have bought real bargains, but you have NEVER BEFORE had a chance to secure such extraordinary values in high grade Garments.

Great Manufacturers' Sale Of Muslin Underwear.

Have you purchased your supply? If not you can't afford to miss this opportunity. Fine Gowns, Skirts, Princess Slips, Combination Suits, Corset Covers and Drawers. They are made of fine Cambric, Nainsook and Lingerie Cloth.

48c Values	75c Values	$1.00 Values	$2.00 Values	$3.00 Values	$4.00 Values	$6.00 Values
19c	39c	69c	98c	$1.48	$1.98	$2.98

Great Millinery Sale

Every Trimmed Hat and Shape in our store on sale.
Shapes or Hats that formerly sold as high as $5.00 . . . 89c
Shapes and Hats that formerly sold as high as $10.00 now for only $1.89
Your unrestricted choice of any Trimmed Hat or Shape in our store at $2.98

"THE STYLE SHOP"

Goodman Bros & Co

EXCLUSIVE OUTFITTERS FOR WOMEN AND CHILDREN
FIFTH AND CHILLICOTHE STREETS.

Great Petticoat Sale

Black and Colored Sateen, Moreen and Heatherbloom Petticoats in a number of neat styles.
50c Petticoats 35c
$1.00 Petticoats 68c
$1.50 Petticoats 98c
$2.00 Petticoats $1.19
$3.00 Petticoats $1.98

C. & O. CLERKS ORGANIZED AT ASHLAND

About seventy C. & O. clerks of cities nearby met Wednesday night at Ashland, in the Odd Fellows' building, for the purpose of organizing a Brotherhood of Railway Clerks. U. Neugen, C. & O. weighmaster at Russell, was chairman of the meeting. Though all the preliminaries were arranged, the permanent organization was not fully completed and a meeting will be held next week for this purpose.

Representatives from Winchester, Ky., Russell, Ashland and other cities were present. There were about thirty-five from Russell alone.

This organization of clerks is something new in this section of the country, but the promoters expect it to become as strong as the other organizations of railway men.

LOCAL MEN ARE WITNESSES

The Bluefield Telegraph, of Thursday said that J. Q. Payne and J. L. Benn, of Columbus, and J. Kemp and L. Roberts, of Portsmouth, passed through Bluefield last night on train No. 16, en route to Roanoke, where they were summoned to appear before the United States court, in behalf of the defendant, in the damage suit of Rush Edwards against the Norfolk and Western. Mrs. Edwards brought the suit, alleging that her husband had been injured mentally in the wreck of train No. 16 in tunnel No. 5, which occurred a year ago last Christmas, in which four mail clerks were killed. Mr. Edwards was the express messenger and so serious were his injuries that he has been confined to the hospital practically ever since the wreck occurred.

JR. O. U. A. M. INITIATION

William Huddleson, Harold Martin, Paul Belman and Arthur Blake were initiated into the Junior Order of United American Mechanics at their meeting in the Haldeman building, Thursday night. Five applications were acted upon. Tonight final preparations will be made for the trip to Stockdale Saturday night, when the local degree team confers the initiatory rituals on a class of twenty candidates. Those who expect to make the trip from Portsmouth will be provided with rigs. An effort to secure automobiles was unsuccessful, and for want of other conveniences the old reliable horse and buggy will be used.

BUICK AGENTS BANQUETTED

The Buick Automobile Company entertained their Ohio agents in Cincinnati Thursday, and among the guests was R. Stanley Prichard, of this city.

After inspecting the automobile show from "Welcome" to the "Rear Exit" sign, they adjourned to the Havlin Hotel, where they sat down to an elegant dinner. Covers were laid for 75 guests and the dinner was an enjoyable affair. The atmosphere fairly sizzled with automobile talk, and a number of cars were dismantled and re-assembled to the complete satisfaction of the guests.

Real Grocery Bargains For Saturday and Monday

2 lbs. bulk Rolled Oats 5c
1 can good Corn 5c
1 3 lb. can best Hominy 5c
2 quarts new Navy Beans 15c
1 lb. 60c Tea 40c
1 lb. good Bulk Coffee 20 and 23c
100 lb. bag granulated Sugar $4.75
1 bag 2½ bushels Potatoes $1.60
1 sack best Gold Medal Flour 85c
1 sack best Patent Flour 65c
1 doz. medium Jumbo Pickles 10c
1 box Lenox Soap $2.90
12 bars good Soap 25c

All the Fruits and Vegetables. Fresh Country Butter and Eggs. And a full line of first class groceries at less than wholesale price. Give us your grocery orders and save 25c on the dollar.

J. J. BRUSHART
THE CASH GROCER
821 GALLIA STREET
PHONE 169

ANNUAL NOTION SALE

PEPPER'S

One to 25 Cent Store Cor-. Gay and Gallia Streets

Third Annual Sale of Dressmaker's Supplies, Notions and Small Wares

Sale Starts Saturday, March 1st. Ends Saturday Night, March 8th

We hold this sale only once a year and we have prepared months in advance for the greatest sale of them all for this year. A sale that dressmakers and homesewers have been waiting for. Note the special prices quoted on staple items used every day in the home. Come early before quantities are sold. To prevent dealers from buying we limit quantities in some cases.

SAFETY PINS 1 CENT DOZEN

These are good quality nickeled safety pins. Number one size. Worth 2½c dozen. Special sale price per dozen..... 1c

PEARL BUTTONS 2 DOZEN 5c

A very good grade of pearl buttons. Seconds of the 5c kind. Two hole. Sale price 2 dozen 5c

CLARK'S 200 YARD THREAD 2c

This is the well known John J. Clark's brand. 200 yard spools. White or black. Sale price per spool 2c

ELASTIC WEBBING 3 YDS. 10c

The three-quarter inch elastic webbing for garters, etc. Regular 5c yard. Sale price three yards 10c

HEAVY CARPET THREAD 2 1-2c

Black or white heavy linen finish carpet or button hole thread. Sale price per spool 2½c

GOOD 10c SHEARS 8c

They are solid steel in four sizes. Excellent value at 10c. Sale price..... 8c

PIN CUBES 4 and 7c

The small and the large size pin cubes. 100 white or colored pins. At ..... 4c and 7c

4 OZ. GOOD PEROXIDE 5c

The size many stores sell for 10c. 4 ounce, best grade. Sale price..... 5c

HOOKS AND EYES 2 DOZ. 2 1-2c

White or black hooks and eyes. Two dozen on card. Sale price per card.. 2½c

PEROXIDE TOOTH POWDER 5c

The regular 10c size peroxide tooth powder. Sale price 5c

WOMEN'S SUPPORTERS 10c

Pad front silk finish hose supporters. All colors. Very special, pair.. 10c

NICKEL SAFETY PINS. DOZEN 4c

The very best grade brass safety pins. All sizes. Regular 5 cent grade for, per dozen 4c

16 PKGS. WIRE HAIR PINS 5c

Medium weight black wire hair pins. 6 to paper. 16 papers to package. At .. 5c

5c MENDING TISSUE 4c

Best grade mending tissue. Regular 5c size for 4c

HORN HAIR PINS 5 FOR 5c

Good size shell hair pins. Five on a card for 5c

10c COIN PURSES 5c

Black solid leather metal frame coin purse. 10c kind for..... 5c

COMB AND BRUSH CASE 5c

Our regular 10c comb and brush case. Aluminum finish. Choice for 5c

CHOICE HERE FOR ONE CENT

1 spool 200 yard cotton thread. Regular 5c.
2 dozen white or black hooks and eyes.
1 package heavy wire hair pins. 8 pins.
1 paper needle pointed pins.
2 pieces stick ironing wax.
1 box white or black mourning pins.
1 bolt white or black cotton tape.
1 good aluminum thimble. Any size.
1 ball white or black darning cotton.
1 dozen good pearl buttons. All sizes.
1 dozen nickeled safety pins.
1 spool heavy black cotton thread.
1 white cotton handkerchief.

ANY ONE OF THESE TWO CENTS

1 dozen nickeled safety pins.
1 dozen good pearl buttons. All sizes.
1 hair pin cabinet. 75 pins.
1 spool J. J. Clark's cotton thread.
1 card 10 darning needles. Regular 5c.
1 bolt white or black cotton tape.
1 dozen black metal pants buttons.
1 yard round or flat hat elastic.
1 wood or wire coat hanger.
1 only elastic corset lace.
1 pair mohair shoe laces.
1 piece best genuine beeswax.
1 only Turkish wash cloth.

FOR THREE CENTS CHOOSE

1 bolt 5c featherstitch braid.
1 bottle best machine oil.
1 wire hair pin cabinet. 150 pins.
1 dozen good bone buttons.
1 only cross bar handkerchief.
1 paper 400 needle point pins.
1 card 3 dozen black shoe buttons.
1 card 6 white collar supporters.
1 regular 5c belt pin hook.
1 bottle best ink. Regular 5c.
1 dozen 3½ inch kid curlers.
1 spool 200 yard cotton thread.
1 spool 500 yard basting thread.

SANSILK EMB. COTTON 4c

Used for embroidery purposes. This special price this sale only. All colors. Choice for 4c

RUBBER FINE COMBS 10c

Extra quality hard rubber fine combs, black only. Assorted kinds. Special sale price only 10c

TURKISH WASH CLOTHS 2c

A 5c value in Turkish wash cloths. Fringed edges. Sale price 2c

SHOE LACES. 6 PAIR 4c

Black mohair shoe laces. Good grade. Sale price 6 pair 4c

NICKELED SAFETY PINS. DOZ. 2c

Two sizes in nickeled safety pins. Also assorted sizes on card. Per dozen.. 2c

SHELL HAIR PINS. DOZEN 7c

Good shell hair pins. One dozen to box. Regular 10c for 7c

Child's Hose Supporters 7c Pair.

Children's black elastic side supporters. Good strong elastic webbing. Come in four sizes. Regular 10 cents. Sale price 7c

GOOD TOWELS. PAIR 8c

An extra bargain. Good huck towels. Fringed ends. Sale price per pair.... 8c

24 YD. COTTON TAPE 7c

Wide width white cotton twill tape. Sold everywhere for 10c. Sale price.. 7c

REGULAR 10c AMMONIA FOR 7c

The regular 10c size household ammonia. Sale price 7c

MAPLE CLOTHES PINS. 5 DOZ. 5c

Best grade maple clothes pins. Bag of 5 dozen for 5c

GOOD PEARL BUTTONS. DOZ. 1c

Two hole pearl buttons. All seconds Special sale price, per dozen 1c

DRESSING COMBS FOR 5c

Horn dressing combs. 6 inches long. 5c

5c HAIR PIN CABINET 4c

Our regular 5c hair pin cabinet. 250 wire hair pins for 4c

DRESS FASTENERS. DOZ. 2 1-2c

White or black dress or placket fasteners. Regular 5c dozen at 2 dozen for 5c

WIDE WHITE TAPE 5c

8 yard bolts extra wide white English cotton tape. Per bolt 5c

GOOD HAIR BRUSHES 9c

Special lot of good bristle hair brushes. Sale price each..... 9c

25c DRESSING COMBS 18c

Special purchase of fine rubber dressing combs. All regular 25c combs. Sale price 18c

O. N. T. THREAD 7 Spools, 25c

This well known six cord machine thread in all numbers both black or white. None sold to children. 200 dozen on sale while it lasts at 7 spools for 25c

WHITE HANDKERCHIEFS 1c

Plain white cambric handkerchiefs. Medium size. Sale price, each 1c

16 OZ. BEST PEROXIDE 10c

A wonderful value. Full 16 ounce bottle best peroxide. Drug stores sell for up to 40c. Sale price 10c

MENNEN'S TALCUM PWDR. 12c

Known and sold all over the world. The very best talcum powder made. Special this sale at 12c

CLOTHES HANGERS 2c

Either wire or wood clothes hangers. Special this sale for 2c

5c PEARL BUTTONS. DOZEN 4c

First quality clear fresh water pearl buttons. Two hole. Regular 5c for .. 4c

FEATHERSTITCH BRAID 3c

This is the regular 5c white featherstitch braid. All narrow widths. Four yard bolt for only 3c

WHITE D. M. C. COTTON 2 1 2c

D. M. C. embroidery and crochet cotton. Numbers 8 to 20c. Regular 5c at, per skein 2½c

10c DRESS SHIELDS. PAIR 7c

Light weight plain white cambric covered dress shields. Regular 10c pr. for 7c

10c STEEL SCISSORS FOR 6c

The 5 inch size good steel shears. Pointed ends. Sale price 6c

PAD HOSE SUPPORTERS 16c

Women's silk pad front hose supporters. Black, white and colors. The 25c kind for 16c

5c NAIL BRUSHES FOR 2 1-2c

Solid back nail brushes. Three rows bristle. Sale price 2½c

AGATE BUTTONS 6 DOZEN 5c

Plain white No. 12 agate buttons. Six dozen on card. Per card 5c

WHISK BROOMS 10c

An extra special value. Heavy corn stock and three tie. Special during this sale, each only 10c

SHOPPING BAGS 8c

Cord shopping bags with wood handle. Regular 10c for 8c

TOILET PAPER 3 ROLLS 10c

Our regular 5c toilet paper. Full size roll. Sale price 3 rolls 10c

NARROW TORCHON LACE 2c

Narrow torchon laces with insertions to match. Special sale price, card 2c

19c CORSET COVERS 10c

A special lot of women's cambric corset covers. Trimmed with wide lace run with ribbon. Sale price..... 10c

LENOX SOAP, 9 BARS . . . . 25c | 10c TOILET PAPER, 4 ROLLS . . 25c

OBJECTS TO PATROL RIDE

Portsmouth, Ohio, Feb. 25, 1913.

Editor of the Times—Please allow me a space in your paper to convinring that peace about us having a row. My daughter's husband's name is John O'Rourker instead of Tom and the police that was out here to see about its never said anything about a patrol. When ever they want me down there I can walk. I don't need to ride.

Place pur its in the paper just as it is wrote.

MRS. FLORNCE LEVERNIER.

To Leave On Trip.

Weston Corson will leave next week on an extended trip through the East, in the interest of the H. B. Joslin Shoe Company, of Oxford, Mass. He has represented this firm for several years.

MRS. LUCIEN P. SMITH TO SUE FOR DAMAGES

Huntington, W. Va., Feb. 28.—Suit has been filed by Mrs. Lucien P. Smith, whose husband perished in the Titanic disaster, against the White Star Steamship line, for damages. Her case is in the hands of New York attorneys, who also have in charge the majority of actions which arose out of the destruction of the monster ocean liner.

These suits demand an aggregate of $10,000,000 damages. By a decision of the supreme court of appeals, relatives of the victims of the sea tragedy can file action against the steamship company. The decision was reached two days ago after a long contest in various courts, and the claim of Mrs. Smith, who is the daughter of Congressman James A. Hughes, will be included in the list of cases to be handled by the New York lawyers.

It is not known just what amount of money Mrs. Smith will ask, but it will probably be larger than those who lost distant relatives. Mrs. Smith was on her honeymoon when her husband was drowned. The suits will allege carelessness on the part of the steamship company and other charges.

Mrs. Smith is at present in Washington, D. C., with Congressman and Mrs. Hughes. Mrs. Smith was one of the three Titanic brides to whom posthumous heirs were born.

William Rutherford, colored porter at the N. & W. depot, began work Friday cleaning the wall paper in the various rooms at police headquarters.

BUSY DAYS ON N. & W.

Freight traffic on the N. & W. continues very brisk. Forty-three coal trains passed through the city Thursday, bound for the Great Lakes. Each train had more than 50 cars of coal, so it can be seen the immense amount of black diamonds that are hauled west every day from the coal mines skirting the N. & W. from Williamson to Roanoke.

To Locate In West.

Clyde Odle and bride, nee Lily Cole, spent Wednesday night at the Washington hotel and left Thursday on a prospecting trip through the West. The former is a son of Druse Odle, of Turkey Creek, and the bride a daughter of Henry Cole, of Friendship.

Doubts Telegram

Editor Times—I noticed in Thursday evening's issue of the Times, a United Press dispatch from Boston, stating that W. D. Haywood had been recalled as a member of the National Executive committee of the Socialist party. I want to state that this is false, as the ballots on the recall do not reach the National office until February 26th. Therefore the results are not known.

That the press dispatch sent out was the work of the Berger machine who are middle class reformers and politicians, who are bitter against Haywood.

WM. F. DODGE.
State Committeeman.

Oyster and Kidney Stew every Saturday night at the Washington Hotel Bar. adv 17tf

A snappy line of Spring Suitings. Blankenmeyer, "The Tailor" adv

AT HOME WITH A KODAK FROM

FOWLER'S
717 SECOND STREET

THE STAR THEATRE
New Management
DAILY FEATURES
816 GALLIA STREET
Just Off Of Chillicothe Street

"EVER READY"
FLASH LIGHTS
EXTRA BATTERIES
AND LAMPS AT

The Tritschler Co.
Reliable Contractors
Plumbing, Heating and Electrical Wiring

WINTER

FOR EXTRA FINE WELL FITTED SHOES!

NOTICE

We are now in our new location, Eighth and Chillicothe Streets.

For a short time or until further notice we will make a charge of but 15 cents per foot from the curb to location of meter.

PORTSMOUTH GAS CO.

BOTH PHONES EIGHTH & CHILLICOTHE STS.

THE FAMOUS

Martha Washington Candy

FRESH FROM THE MANUFACTURER
NONE BETTER

THE PUREDRUGS CO

TWO STORES

Eleventh and Hutchins And Turley Building

PICKING OUT GOOD BOARDS

takes time and costs money. There will be no need of choosing if you buy your lumber here. All our boards, beams, etc., are carefully selected and fully seasoned. They work up quicker and with the least possible waste. They are worth much more than ordinary lumber, but we don't charge any more for them. Think it over.

River City Lumber Co.

BOTH PHONES 137. TENTH AND LINCOLN

New Spring Goods

Fancy Cotton Ratine, 27 inches wide, extra value at, per yard 25c

Ripplette or Krinkle Seersucker in 28 inches wide Blue, White and Black, White at, per yard 15c

Utility Linen, 46 inches wide at, per yard only 30c

All Linen Suitings, 46 inches wide, at per yard only 60c

New Dress Goods in Serges, Black and Colors, Poplar Cloths.

New Ginghams, Percales, Poplins, India Linens and all kinds of notions.

A. BRUNNER & SONS

Corner Second and Market

Columbus, O., Feb. 28.—Automobile owners who are fighting the administration bill to increase the automobile license fee, declare that the measure, if made a law, will compel them to pay $1,000,000 annually, or about three times the amount paid now. They claim that the new bill will impose double taxation on them. The measure purposes assessing motorcycles, now exempt, $3.00 a year; increasing electric from $3.00 to $5.00, and providing a schedule of rates of from $5.00 to $25.00 for all other automobiles, the horse-power to determine the assessment. The owners of Cuyahoga county are putting up the most vigorous opposition to the bill. They declare that one-fourth of the proposed increase will come from them. They intimate that if the measure becomes a law they will try to have it declared unconstitutional. Governor Cox frankly told the objectors of the measure that its purpose was to secure increased revenues for the state. He also asserted that a majority of the owners of automobiles favor the bill.

On Monday a commission appointed by Superintendent of Public Works William H. Miller will start an investigation at Celina to ascertain if land owners around Lake Mercer have been damaged by high waters of this reservoir. Since 1840, when this reservoir was constructed, damage claims have been a fruitful source of trouble, and the state has often been compelled to pay large sums as a result. It is common talk in Mercer county that the lands adjacent to the reservoir are the best in the state, because in the dry season they can be farmed with profit and in the wet season an equally good return can be secured by the filing of a damage suit against the state. Superintendent Miller believes that many of these claims should not be paid, and he hopes to get evidence through the commission to settle for all time the perennial claims against the state.

If the legislature will heed the recommendation of the special committee which has been investigating the project, an appropriation will be made to establish a state office building in which to house the numerous state departments which have quarters away from the state and pay annual rentals aggregating $50,000. Next week the committee will give consideration to the securing of prospective sites. The new departments to be created by the legislature will increase the demand for room.

The Hass bill to create an industrial commission passed the senate Thursday afternoon, and now goes to the house. This measure places these departments under the jurisdiction and control of the commission; state shop inspector, state labor commissioner, state mine inspector, state examiner of engineers, state inspector of boilers, state board of arbitration and state liability board of awards. The commission will consist of three members, each to draw $5,000 or $6,000 a year. The commission will be largest of the state departments. It is probable that a representative of labor will be made one of the commissioners.

The Columbus Securities Company, an outgrowth of the Columbus Casualty Company, which was organized some seven years ago and in which stock was sold to prominent citizens in many counties of the state, notably in eastern Ohio, is now the subject of receivership proceedings at Indianapolis. O. E. Furzar, formerly of Columbus, Frank R. Shinn, Tod B. Galloway, of Columbus, are among those interested in the company named as defendants in the suit. It is said that the grand jury will investigate the affairs of the company and indictments may be brought. It is alleged that high finance has been playing a prominent part in the methods of the concern. Some three or four years ago the state insurance commissioner ordered the original company to make good an impairment of its capital, and this resulted in the organization of the new company to take over the first one.

The sale of the 12-story building of the defunct Columbus Savings and Trust Company bank did not take place Thursday as was expected. Upon request of D. H. Sowers, the liquidating agent of the bank, the common pleas court, continued the sale of L. G. Neely, of St. Mary's, made a bid of something over $700,000 for the property, but a larger bid has been made, and for this reason more time has been asked by the receiver. The stockholders of the defunct bank think that the bank should bring at least $900,000.

Mark Slater, former state printer, was released from the penitentiary Friday, upon completion of his four-year sentence for rendering false vouchers to the state.

Blake.

VIGOROUS MEN AND WOMEN IN DEMAND

If your ambition has left you, your happiness is gone forever unless you take advantage of Wurster Bros.' and all good druggists' money offer to refund your money if Wendell's Ambition Pills do not put your entire system in fine condition and give you the energy and vigor you have lost.

Be ambitious, be strong, be vigorous. Bring the ruddy glow of health to your cheeks and the bright sparkle that denotes perfect manhood and womanhood to your eyes.

Wendell's Ambition Pills, the great nerve tonic, can't be beat for that tired feeling, nervous debility, poor blood, headaches, neuralgia, restlessness, trembling, nervous prostration, mental depression, loss of appetite and kidney or liver complaints.

In two days you'll feel better. In a week you'll feel fine, and after taking one box you will have your old-time confidence and ambition.

Be sure and get a 50-cent box today and get out of the rut. Remember Wurster Bros. is authorized to guarantee them. Mail orders filled. Charges prepaid by Wendell Pharmacal Co., Syracuse, N. Y., who will gladly send one day's treatment free.

Says That We Are Slow

The Lucasville Gazette says:

"A reporter on the Portsmouth Daily Times had quite a spread last week, telling of the first robin. Gee! but he's slow! The redbreasts have been gaily singing in and around Lucasville since the first of January. It may be that the robins know a good thing and come to Lucasville several moons before they think of singing their merry songs for the benefit of our sleepy suburban cousins down in the Peerless."

BONDS FOR SALE.

New Boston School Bonds, 4½ per cent. Portsmouth Banking Co. adv

BROTHER HURT IN ACCIDENT ON C. & O.

Miss Pearl Wilson of No. 2001 Seventh street, who is employed as first cook at the R. R. Y. M. C. A. building, received word Thursday evening that her brother, George Wilson, aged 31 years, had been badly hurt by a train at Huntington, W. Va.

The message gave no particulars further than that the young man was now in a hospital at Huntington. The sister left for his bedside Friday noon. He was employed in the C. & O. yards at Huntington and it is thought met with the accident while in the performance of his duties. He is married, having a wife and two children. He is a son of Louis Wilson, postmaster and merchant of Olive Hill, Ky., and grandson of Perry Cains, retired citizen of Fullerton. Previous to taking up railroad work the young man was employed as cashier of the First National bank at Olive Hill. Will Berry, of South Portsmouth, who is the C. & O. agent at Olive Hill, is a brother-in-law.

CALLENDER FINED FOR FIGHTING

Huntington, W. Va., Feb. 28.—E. Callender, the young shoe worker and alleged ex-pugilist, who assaulted Charles Blanchard in a fight occurring a few days ago at a local shoe factory, was fined $50 by 'Squire Rogers yesterday. The fine was paid and Callender released with some good advice from the court.

Callender came here from Portsmouth and is a capable young man. His assault on Blanchard was due to a mistake. A crowd of young men was passing by Callender and a girl friend, and some one in the crowd, whom Callander thought was Blanchard, made an insulting remark that was taken up when Callender later met Blanchard, who was innocent of the affair. He was unconscious for twelve hours and lost three teeth in the battle.

On the way to the jail, after conviction, Callender told Officer Chas. Watts that he could whip three men like him with the handcuffs on his wrists. Watts, who is known as the "Fighting Killowat" of the police force, and who has whipped men almost twice his size in a rough and tumble, told Callender that if he wanted to look at it that way, just to consider him as without badge or mace and light in; that several others had thought the same thing, but changed their mind. Callender did not tackle the job.

Booster Club Meeting.

Members of the judicial committees of the Booster Club of Stockdale will meet tonight with the members of the club to submit their report of the progress made in the work of securing a free right of way for the contemplated traction line from Portsmouth to Jackson.

Order a sack from your grocer today.

Coburn Bros., Distributors.

Love Bug Stings Two.

Rumor has it that two of Portsmouth's best known young men have fallen victim to Cupid's darts. They do say that John Evans, popular shoeworker, has been making daily visits to New Boston. Clifford, better known as "Red" Stewart, bartender at the Tippecanoe cafe, is said to be the other victim.

Puts Stomach, Liver and Bowels in Fine Condition

To promptly end the misery of constipation, torpid liver, sick headache, indigestion, dizziness and nausea, you must use CARTER'S LITTLE LIVER PILLS. They never fail—that's why millions use them. Vim, vigor, vitality, and a clear complexion are the result of their use. You need them.

Small Pill. Small Dose. Small Price.

The GENUINE must bear signature

My Promises in The Times Are Fulfilled in My Shop

To **FEEL** right you must **LOOK** right in the clothes you wear. You must **KNOW** that no freakish fads or maker's fancies will hold you up to ridicule among your fellowmen.

No "pretender" experiments in the making of my suits. They are cut on lines that do not vary the least bit from the fashion plates.

Suits to measure $25 to $50.

How about that new Easter Suit. I'll suit you.

John Redepenning

The Tailor

MADE CLEAN SOLD CLEAN

HOERTH'S Domestic Bread

MADE WITH MILK

From the Oven to You without being touched by Hand

SANITARY APPETIZING

For Sale by All Conscientious Grocers or at Our Establishment, 1014 Gallia Street.

HOMINY FEED For Cattle and Hogs

Now selling at $1.10 per sack at the mill

INDEPENDENT HOMINY COMPANY

Thirteenth and Gay Sts.

Calling Cards Wedding Invitations, Engraved Stationery

We can furnish you with the very best quality of copper plate engraved work at reasonable prices. The high grade of workmanship makes the work entirely distinctive and yet prices are not unreasonable.

50 fine cards with plate engraved for $1.50. Call and let us show you samples.

Otto Zoellner & Bro.

415 Chillicothe Street

Hotel Manhattan —AND— Restauran

European Plan. Reasonable Rates. Rooms and Bath

MAHERAS BROS., Proprietors. 18 GALLIA

CHARLES D. SCUDDER

General Insurance And Real Estate

ROOM 25 FIRST NATIONAL BANK BUILDING

PHONE 1505

MUNION'S

is the place for Excelsior slightly damaged shoes at factory prices. In connection with our store we have a first class repair shop.

1108 GALLIA STREET

Home Phone Y 854.

Shoulder Braces

DON'T BE ROUND SHOULDERED

It hollows the chest, closes the breathing organs, interferes with the circulation, lowers the vitality and makes breeding places in the lungs for disease germs.

Straight Back Shoulder Braces keep the body erect, shoulders back and improve the general appearance fifty per cent.

Regular $2.00 kind.

Our Price $1.19.

Wurster Bros.

LEADING DRUGGISTS

419 Chillicothe Street

REDUCED FARES TO Northwest, West and Southwest VIA Chesapeake & Ohio Railway Lines

March 15th to April 15th

Very best train service. Only one change of cars and 4½ days to Pacific Coast. Three fast trains daily. Choice of different routes. Liberal stopovers. Further particulars at City Ticket Office Washington Hotel? Both Phones No. 18.

D. A. GRIMES, Pass. Agt.

ANOTHER MURDER!

GROCERY PRICES CUT TO DEATH!

The bottom has been reached. Such prices have never been, nor ever will be again, as low as we will advertise this week. It is up to you to lay in your supply of groceries to run you for some time. Read each and every article in this ad and compare the prices with the ones you have been paying. A grand surprise will be yours. Money saved is money made. Are you saving your share? If not let us help you. If you will give us your orders we will do the rest.

ONE CAKE OF FLEISCHMANN'S FRESH YEAST WITH EACH ORDER FOR FLOUR.
GOLD MEDAL FLOUR, BEST GRADE ..... 65 CENTS SACK

WE BOUGHT 500 BUSHELS OF THESE POTATOES TO GET THIS LOW PRICE.
IRISH POTATOES, EXTRA FINE, SOUND AND MEALY ..... 64 CENTS BUSHEL

MICHIGAN HAND PICKED (FULL MEASURE).
NAVY BEANS FOR THIS SALE, 3 QUARTS FOR ..... 25 CENTS

LARGE SIZE BARS, 100 BARS TO EACH BOX.
LENO XSOAP 9 BARS FOR ..... 25 CENTS

BEST GRADE EXTRA FINE STANDARD QUALITY.
GRANULATED SUGAR FOR SATURDAY ONLY ..... $1.15 SACK

THIS IS WITHOUT ANY EXCEPTION THE FINEST GRADE OF WINTER WHEAT.
WESTERN BRAND FLOUR ..... 65 CENTS SACK

RECEIVED ANOTHER LOT OF THOSE FINE OLIVES IN QUART JARS.
AMERICAN BEAUTY BRAND OLIVES, QUART JARS, ... 25 CENTS JAR

A FRESH SUPPLY OF THAT PEANUT BUTTER ARRIVED TODAY.
AMERICAN BEAUTY BRAND PEANUT BUTTER (EXTRA FINE) TWO POUNDS FOR 25 CENTS

LENTEN GOODS

- Smoked Halibut, per pound 23c
- Smoked Herring, per pound, ... 15c
- Salt Mackerel (large fat ones) 3 for 25c
- Pure Cod Fish (the whole fish) two pounds for 25c
- White Lake Fish (big buckets), per bucket 43c
- Holland Herring (mixed) 3 for 5c
- Holland Herring (all milkers), per keg $1.15

COFFEE!

This is where we shine. We have had more experience in coffee than two-thirds of the grocery men in the country. We also have men who buy our coffee in the green berries, men who have made coffee a life study. These men have this coffee roasted under their personal supervision. It is then tried in the cup. After all this if it is coffee good enough for our special brand it is shipped to us almost warm from the roasters. This coffee is what is known as the **WESTERN BRAND AT ONLY**

25c POUND

LENTEN GOODS

- Salmon (Red Bird Brand) Pink, per can 10c
- Salmon (Banquet Brand) Red, per can 15c
- Sardines (in best mustard, large box) 2 boxes for 15c
- Sardines (in best domestic oil) 6 boxes for 25c
- Shrimp (in liquid), per can 10c
- Lobster (flat cans), per can 30c
- Cream Cheese (mild), per pound 23c
- Neutchatel Cheese (fresh), per cake 5c
- Pimento Cheese (in packages) per package 10c

DRIED FRUIT

- Peaches (extra large) 3 pounds for 25c
- Apricots (worth 20c) per pound 14c
- Prunes (extra meaty) per pound 12c
- Raisins full one pound packages. Seedless, 2 packages for 15c
- Currants (cleaned) 3 packages 25c

DRIED FRUIT

- Dates (new stock) three pounds 25c
- Figs (natural) per pound 16c

SYRUP

- American Beauty Brand (red), per gallon 35c
- American Beauty Brand (red) one-half gallon 20c
- Karo Brand (white or red) per gallon 45c

SYRUP

- Karo Brand (white or red) one-half gallon 23c
- Karo Brand (white or red) two pound cans 9c
- Syrup (Peach flavor) full quart 15c
- Syrup (Raspberry flavor) full quart 15c
- Syrup (honey flavor) full quart 15c
- Syrup (Maple flavor) full quart bottle 25c

BREAKFAST FOOD

- Puffed Corn (best of all) per package 15c
- Puffed Wheat (fresh) per package 10c
- Puffed Rice (fresh) per package 13c
- American Oats (best oats put in packages) per package 10c

BREAKFAST FOOD

- Toy Oats, new goods, 3 packages 25c
- Kellogg's Toasted Corn Flakes, per package 9c
- Krinkle Corn Flakes (fresh) 2 packages 15c
- Washington Crisps (fresh) per package 9c
- Post Toasties (fresh) 3 packages for 25c

MACARONI, SPAGHETTI AND VERMICELLA

- Fould's Macaroni (large packages), three for 25c
- Fould's Macaroni (small packages) 6 for 25c
- Fould's Spaghetti (large packages) 3 for 25c
- Fould's Spaghetti (small packages, 6 for 25c

MACARONI, SPAGHETTI AND VERMICELLA

- Fould's Egg Vermicelli (large pkgs.) 6 for 25c
- Loose Macaroni (fresh) 6 pounds 25c
- Ready cut Elbo Macaroni (large) 3 packages 25c
- Ready cut Elbo Macaroni (small) 6 packages 25c

All strictly fresh goods.

CANNED GOODS

- High grade, no cobs, clean Corn, Superbas, three cans for only 25c
- Solid packed three pound cans. Tomatoes at, per can only 10c
- No strings, three pound cans, Green Beans, three cans for 25c
- Large cans, extra fine. Beets, Red, three cans for only 25c

CANNED GOODS

- Extra fine, three pound cans. Iye Hominy, two cans for 15c
- Michigan packed Plums per can 10c
- Large cans, good Bartlett Pears, per can 10c
- Full three pound cans Green Asparagus Tips, per can 25c

CANNED GOODS

- Finest put in cans. Pineapple, sliced, per can 25c
- White, large, Cherries, per can 25c
- Put up in heavy syrup, Peaches, Ora brand, per can only 20c
- Lemon Cling Peaches in syrup, per can 25c

CANNED GOODS

- Prize Brand Pumpkin three cans 25c
- Regular 15c quality Peas Early June, per can 10c
- Something new, canned Lima Beans, per can 12c
- Finest Corn packed. Burtolney Brand Corn, per can only 15c

CEREALS

- New Grain Hominy, per quart 7c
- New Flake Hominy, per pound 4c
- Best Head Rice, three pounds for 25c
- Best Japan Rice 2 lbs. for 15c

CEREALS

- New loose Rolled Oats 6 pounds for 25c
- New loose Oat Meal, per pound 5c
- New Pearl Barley, per pound 7½c
- New Graham Flour, 6 pounds for 25c

CEREALS

- Freshly ground Yellow Corn Meal, per pound 2c
- Freshly ground White Corn Meal, per pound 2c
- Freshly ground Buckwheat Flour 6 lbs. for 25c
- New lentils, per pound only 10c

BEANS AND PEAS

- NEW DRIED MARROWFAT BEANS 2 QUARTS FOR 25c
- NEW DRIED BUTTER BEANS TWO QUARTS FOR 25c
- NEW DRIED KIDNEY BEANS (RED) TWO QUARTS FOR 25c
- NEW DRIED SCOTCH GREEN PEAS, PER QUART 12c
- NEW DRIED SPLIT PEAS, PER POUND ONLY 8c

SPECIALS

- GOOD INVERTED GAS MANTLES, EACH ONLY 5c
- GOOD FOUR TIE BROOM EACH ONLY 25c
- A FULL QUART JAR MUSTARD FOR ONLY 10c
- A FULL QUART BOTTLE AMMONIA FOR ONLY 10c
- A SHORT QUART JAR CHOW CHOW FOR ONLY 10c

BACON AND CALIFORNIA HAMS

- ARMOUR'S BANQUET BREAKFAST BACON PER POUND 22c
- ARMOUR'S BEST SIDE BACON, SMOKED, PER POUND 17c
- ARMOUR'S BEST HAMS (CALIFORNIA) PER POUND 14c
- ARMOUR'S STAR BRAND BACON, SLICED, IN GLASS, PER GLASS 30c
- BUTTER CUP BRAND OLEOMARGARINE, (BEST) GRADE, PER POUND 20c

CRACKERS AND GINGER SNAPS

- FRESH AND FINE GINGER SNAPS, TWO LBS. ONLY 15c
- BEST MADE, FRESH, CRACKERS (BUTTER) 2 POUNDS 15c
- BEST GLOSS LUMP STARCH SIX POUNDS FOR 25c
- SPECIAL ARGO STARCH SEVEN PACKAGES FOR 25c
- WATER SETTLER, OLD SETTLER, THREE PACKAGES 25c

CALL US NOW. STORE WILL BE OPEN UNTIL 10 O'CLOCK TONIGHT. ORDERS RECEIVED TONIGHT WILL GO OUT ON FIRST DELIVERY SATURDAY MORNING.

HOME PHONES 283 AND 285

GREAT WESTERN TEA & GROCERY CO.

F. W. JANSEN, MANAGER

Let us pay your telephone bill. By calling us often you will save more than enough money to pay for your phone.

WHAT PORTSMOUTH WILL BE IN 1919

Columbus, O., Feb. 28.—Dr. A. C. Holland, state registrar of vital statistics, taking the increase in population from 1900 to 1910 as a basis, has made an estimate of the growth of population in the state up to the year 1919. Based on his figures the population of these cities and counties in that year will be:

Scioto county, 55,443; Portsmouth, 28,711.

Stark county, 149,323; Canton, 65,150; Massillon, 25,012; Alliance, 20,783.

Summit county, 143,324; Akron, 93,626; Barberton, 11,125.

Columbiana county, 84,105; East Liverpool, 24,024; Salem, 10,214; Wellsville, 9,279.

Jefferson county, 85,064; Steubenville, 29,887; Toronto, 4,962.

Mahoning county, 159,062; Youngstown, 110,036.

Montgomery county, 195,108; Dayton, 146,172.

Butler county, 82,767; Hamilton, 45,877.

Blankemeyer. "The Tailor," 609 Chillicothe Street. adv

Changes In Phone Manager

The concentration policy of the Bell Telephone Co. has resulted in the abolishment of a resident manager for the Bell company's interests in Portsmouth, and hereafter the local office will be in charge of W. E. Putnam, manager of the Ironton exchange. Mr. Putnam will retain his residence at Ironton and make occasional trips to the local exchange.

Edward Kean, who has been successfully acting as manager of the local Bell exchange for the past 14 months, has been offered the option of a position elsewhere in the Bell service, or of remaining here as collector. He will likely decide to remain in Portsmouth.

Huntington Attorney Here.

Attorney Holt, of the law firm of Holt, Duncan & Holt, of Huntington, was in the city Thursday in connection with the depositions taken in the Sturgill case, in which William M. Sturgill, of Catlettsburg, is suing the Norfolk & Western Railway Company.

Will Serve Banquet.

Magnolia Lodge, K. of P., has engaged Caterer Jacob Pfau to serve the banquet to be given Monday night when several candidates take the Knight rank and delegates from out of town lodges will visit the order.

THEATRICAL

March 6—"Madame Sherry."
March 7—"Servant in the House."
March 15—"The Spring Maid."
March 24—"Three Twins."

"Spring Maid."

Werba and Luescher's dainty operatic success, "The Spring Maid," announced for performances at the Grand on March 15, has broken all records for popularity during the past two seasons. Last year, each of the three companies playing this bubbling operetta, presented it to capacity houses from coast to coast. The company to be seen here is the same star organization with Gene Launeska, the prima donna, who scored so pronounced a triumph as the saucy Princess since her first performance in New York.

At The Sun.

Three large audiences witnessed the opening performances at the New Sun theatre yesterday afternoon and evening, and pronounced by all the best bill of the season. Fred Reeb, the German comedian, with his parodies and something new in the way of monologue, made a good opening number. A clever sketch by Somers and Storke, entitled "Jackson's Honeymoon," introducing some very clever comedy and complicated situations. Miss Edith Ward is truly a delightful singer and storyteller, which carried her audience from start to finish. Her baseball song made a home run with the fans. The Gus Sun musical comedy, "The Musical Conservatory," presented by a company of comedians. Happy Golden, Dick Duffy and the musical Brittons is by far the best comedy presented here this season and carried the house by storm. A good reel of pictures by the Sunscope concluded one of the all-star bills of the season.

FOR SALE

Best saloon in Portsmouth. Reason for selling, press of other business. Address X Y Z Care Times. adv 27tf

Gets Death Message.

Mrs. Lucy Byrd, of Thirteenth street Friday received a message from her daughter, Mrs. Dora McClellan, telling of the death of teh latter's father-in-law at Blairsville, Pa.

The reinstatement of several candidates was taken care of at a regular meeting of Massie lodge, K. of P., Thursday night.

MR. M'CURDY IS VERY ILL

W. H. McCurdy, Jr., of Wheelersburg, has received a letter from his sister, Mrs. Minnie Maddox, of Seattle, Wash., stating that the condition of their father, W. H. McCurdy, Sr., who is ill with heart trouble, is alarming. It is feared he will not survive long. Mr. McCurdy was for many years a resident of the county and served two terms as county commissioner. His hundreds of friends will much regret to hear of his illness.

Blankemeyer, "The Tailor," 609 Chillicothe Street. adv

LEHMAN'S FOR CLOTHING 2nd FLOOR

COLUMBIA To-Night!

"THE HIGHER DUTY"
A beautiful drama with that great favorite Arthur Johnson.

"ODD KNOTS"
A comedy of the sea. Beautiful water scenes.

A BIG SATURDAY FEATURE

"THE WAYS OF DESTINY"
This is a beautiful hand colored Pathe and is intensely interesting.

Three reels Saturday and a good song by Mr. De Bruin.

SOCIAL NEWS

A beautifully and unusually interesting ceremony took place on Wednesday, at St. Paul's church, beyond Sciotoville, when the double wedding of Mr. Ross Mahaffey and Miss Laura Sieling, daughter of Mrs William Sieling, of Dixon's Mills, and Mr. Otto Sieling, son of Mrs. Sieling, and Miss Cora Graff, of Haverhill, took place. Rev. J. Pfleger, pastor of the church, officiated and Miss Pearl Rigrish presided at the organ, playing a triumphal march as the procession passed up the aisle. Miss Sieling was lovely in a gown of silk embroidered net over white satin, and Miss Graff was equally charming in a costume of exquisitely embroidered silk mull. Each bride carried a bouquet of white carnations and wore bride's roses in their hair. The church was crowded with relatives and friends of the contracting parties. Following the ceremony a bountiful dinner was served at the home of Mrs. Sieling, the following guests partaking: Mr. Smith Graff, Mr. and Mrs. Ray Mahaffey and family, of Wheelersburg; Mr. and Mrs. Fred Duvendeck and family, and Mr. and Mrs. Harry Asche and family, of Sciotoville; Mr. and Mrs. Alfred Peach, George and Elsie Shumway, Mrs. Caroline Brisker, Mr. Harry Graff, Mr. Fred Brisker, Misses Julia Graff and Pearl Rigrish. The guests lingered far into the afternoon and were during the course of it served with a delectable luncheon.

Mr. and Mrs. Mahaffey will go to housekeeping in the cosy home at Sciotoville which the groom purchased for the coming of his bride, while Mr. and Mrs. Sieling will make their home with his mother. Numerous presents will find use and ornament in their homes and be a constant reminder of the goodwill and generosity of friends and relatives.

A committee meeting was held last evening at the home of Mrs. H. K. McElroy, of Offnere street, to arrange for the banquet which Mrs. C. N. Smith's class of Trinity Sunday school will give on the evening of March 13, in the social rooms of the church. The committee included Misses Eulah Adkins, Ruby Wansley, Kate Mault, Pearl Stanley, Clara Cameron and Mesdames McElroy and Earl Stephenson.

The Portsmouth Reading club will meet on next Monday evening with Dr. and Mrs. Howard Williamson, at their home on Second street.

Mr. and Mrs. Pearl Jenkins entertained last evening with a dinner as a pre-nuptial favor to two prospective bridal couples. Miss Gaynelle Price and Mr. Nelson Watkins and Miss Mary Anbine and Mr. Neff Beaver.

The Merry Twelve Kensington club held a meeting yesterday afternoon with Mrs. Barney Koehheiser, at her home on Oakland avenue. The next meting will be held in two weks with Mrs. Russell Stockham.

Mr. John Peebles has issued invitations for a dinner Tuesday evening, March fourth, at his home on Second street. The guests will be the Scottish Rite Masons of this city.

Mrs. F. C. Goodwin entertained with a luncheon of pretty appointments this afternoon, in honor of her mother, Mrs. Allison Loper, of Fairfield, Ind. A cluster of hyacinths and narcissus was an attractive addition to the prettily appointed table, at which covers were laid for Mrs. Henry Heer and mother, Mrs. Lucia Scott, of Alexandria, Ind.; Mrs. Ralph Izard, Mrs. Pearl Selby, Mrs. William Briggs, Mrs. James Hager, Mrs. William Fee and Mrs. Grant Williams.

Mr. and Mrs. J. E. Brown, of McDermott, entertained a few friends in honor of their son, Russell, on Tuesday evening. Guests were: Misses Grace Schoonover, Gladys Tracy, Carrie Taylor, Blanche Bradford and Alyne Sloan; Messrs. Harry Brooks, of Portsmouth, Ollie Brown and Russell Brown. The affair was much enjoyed.

Class No Three of the First Christian church held a meeting at the home of Mrs. Mary Wollam, 841 Front street, Thursday evening. Those present were as follows: Mrs. Drennen, Mrs. Edmisten, Mrs. Smith, Mrs. Thompson, Miss Clara Wollam, Mrs. Shump, Mrs. DeAtley, Mrs. F. O. Wollam, Mrs. Hunter, Mrs. Keyser, Mrs. Louie Cracken, Mrs. Minnie Edmisten, Mrs. Yeager, Miss Ruth Wollam, Mrs. Moore, Mrs. Kiser, Mrs. Chapman, Miss Addie Wollam, Mrs. Chasage Kiser. After a short business session a lunch was served by the hostess.

Mrs. J. L. Trenthart went to Columbus this afternoon and tomorrow will go on to Washington, D. C., to remain until after the inauguration. Mrs. Trenthart will be joined in Washington by her son-in-law and daughter, Mr. and Mrs. Nunnelee Snow, of O'Keefe, W. Va.

Mrs. James Appel, of Clifford, entertained with an all-day sewing party yesterday at her home for her sister, Mrs. Charles Appel. The hostess served a delicious turkey dinner at the noon hour, after which the guests engaged in sewing on household linens for Mrs. Charles Appel, whose residence was completely destroyed by fire two months ago. Mrs. Appel's guests included Mrs. David Appel and Mrs. Brehmer, of Davis Station, Mrs. Joseph Braun, Mrs. Purdy and Mrs. Joseph Appel of Lucasville; Mrs. Abe Miller, of Wakefield and Mrs. T. C. Beatty of Portsmouth.

The T. B. C. club met last evening with Miss Bertha Brand of Eighth street. Mrs. Chester Spencer, of Rochester, N. Y., was a guest. The usual needlework preceded a dainty lunch. The next meeting will be held in two weks with Mrs. Ralph Donaldson.

The board of directors of the Y. W. C. A. met in business session at two o'clock Thursday afternoon, at the Association building. Among the several business transactions, the board extended a call to Miss Polly Perkins, a graduate of Syracuse University, Syracuse, N. Y., to come to the Y. W. C. A. as assistant secretary. Besides assisting with the office work, Miss Perkins will coach the basket-ball teams. At three o'clock the other committees of the Y. W. C. A. met with the board, when plans were discussed for the cooking class, to be conducted by Mrs. W. A. Johnson, of Portsmouth, under the auspices of the Y. W. C. A. The course includes six lessons, and will be given during the week of March 10 to 15, the place to be decided later. Mrs. Johnson is well known to a number of Portsmouth women, having conducted a class in cooking at the Second Presbyterian church several years ago, when she gave excellent satisfaction. Mrs. Johnson's work is always improving, as she studies constantly, and during the summer season conducts a class in domestic science in Bay View, Michigan. Mrs. S. D. Ruggles recently received a letter from Mrs. E. N. Alger, of Huntington, W. Va., in which she recommends Mrs. Johnson most highly to the Portsmouth women, mentioning that her work in Huntington gave splendid satisfaction. The lessons will be from 2:30 to 4:30 o'clock in the afternoon of each day of the course.

Mrs. Ben Harwood and daughter, Helen, and the former's sister, Miss Barker, who have been visiting in Piketon, expect to leave Monday via the N. & W. to join Mr. Harwood at their future home in Los Angeles, Cal.

Miss Cora McClave entertained the Merry East End Kensington club last evening at her home on Gallia street. The usual needlework was indulged in, after which the hostess served a dainty lunch.

Mrs. Jane Workman and daughter, Thelma, and Mrs. George Kratzer and daughter, Ruth, were guests. The members present were: Misses Ollie Hampton, Mary Kelley, Lida Crum, Sarah Crum, Viva Cyrus, Louella Bennett and Maude Kratzer.

The club will meet next Thursday evening with Miss Kelley, at her home on Eleventh street.

The Loyal Neighbors of Friendship met at the home of Mrs. Jamison to spend the day as a farewell honor to her, as she is to move away soon. The time was spent in music and quilting. The hostess served a fine dinner. Those present were Mesdames Magnet, Jennie Blair, Nora Odell, Mary Evans, Lucy Bennett; Misses Helen Evans, Ruth Odle, Mary Bennett, Bessie and Sarah Magnet and Leona Blair. The next meeting will be at the home of Mrs. Harry Vaughters.

Mrs. Frank Elvret, of Findlay street, who has been ill for the past ten days, submitted to an operation Wednesday at her home, from which she is recovering nicely.

Group Two, of Mrs. Charles Hard's class of Trinity Sunday school entertained the class in social session last evening at the home of Mrs. Edgar Appel, on Timmonds avenue. The hostesses for the occasion included Mesdames Appel, C. T. Mills, G. H. Tener, Georgia Sikes and Misses Floy Staten, Ellie Cofer and Alice Pray. Needlework and guessing contests were the pleasures of the evening.

Besides the members present, there were several guests, including Misses Louise Appel, Lucy and Verena Graham, Ruth Pray and Gertrude Davidson. The members present were Mesdames Charles Hard, Millard Poffenberger, W. M. McCain, Charles Warnock, Walter Robe, Georgia Sikes, C. T. Mills, James Tener, Arthur Oakes, Wells Crawford, W. F. Eshleman; Misses Myrtle Spencer, Bertha Gamberline, Tena Cook, Nettie and Alice Pray, Effie Cofer, Floy Staten, Grace Gynan, Edith Royse and Ethel Oakes.

Miss Gynan will entertain the class in March, at her home on Timmonds avenue.

The B. G. F. club will meet this evening with Miss Anna Tracy, at her home on Grandview avenue.

Mr. and Mrs. S. S. Mathiott, of Sciotoville, will celebrate the forty-fourth anniversary of their marriage with a family dinner on Sunday.

Mrs R. E. Scott, wife of the local N. & W. agent, and children left Friday for a few days' visit with relatives in Ironton.

Mrs. Ella Schwab of Springfield, O., is the guest of Mr. and Mrs. George Edwards of Lawson street.

Miss Cleo Shoffner, of 1425 Second street, has issued invitations for a sewing party tomorrow afternoon.

Mrs. Harry Bannon went to Cincinnati today for a brief visit with her sister, Mrs. J. H. Varner.

The next meeting of the Thursday club will be held in two weeks with Mrs. Frank Matthews, of Seventh street.

Mr. and Mrs. W. D. Horn, of Fifth street, returned last night from Detroit, Michigan, where Mr. Horn went on business.

Mr. Marvin C. Clark has returned from Cincinnati, where he attended the automobile show.

Miss Gertrude Schmidt, one of the city's most talented vocalists, has taken a position, temporarily, as director of the First Christian church choir.

The next meeting of the W. E. B. club will be held next Friday evening with Miss Lydia Giesler, of Second street.

A SENSIBLE WAY TO CURE A COLD CLEAR HEAD AND STOP CATARRH

No Stomach Dosing, No Quinine or Acetanalid and No Waiting For Results

Here is a simple, harmless effective treatment for Colds, Croup, Catarrh, Hay Fever, and all diseases and stoppages of the air passages that will appeal to everyone.

Nearly everyone suffers more or less with Colds and Catarrh in some form, and all need the Nostriola Treatment.

The nostrils and the air passages are the breeding places for Catarrh germs. When the membranes are sore, inflamed and sensitive, you catch cold easily, and colds quickly lead to Catarrh, etc.

The Quickest way to cure Colds and prevent Catarrh is to apply the Nostriola Treatment direct to the seat of the trouble and destroy the Catarrhal germ before it has time to do harm.

The Nostriola Treatment prevents as well as cures Colds, Croup and Catarrh. It quickly reaches and heals the sore inflamed mucous membranes, destroys the Catarrhal germ, and not only breaks a cold in a few hours, but this simple treatment strengthens the linings of the air passages, so that they are able to throw off colds.

Nostriola is sold in handy sanitary tubes, 25c for sixty days' treatment. Get a tube of your druggist, and you'll wish you had tried Nostriola sooner.

Musterole—Quick Relief! No Blister!

MUSTEROLE is a clean, white ointment, made with the oil of mustard. It does all the work of the old-fashioned mustard plaster—**does it better and does not blister.** You do not have to bother with a cloth. You simply rub it on—and the pain is gone!

Millions of people have adopted MUSTEROLE in place of the mustard plaster.

You will find it in large hospitals. Doctors and nurses use MUSTEROLE and recommend it to their patients.

They will gladly tell you what relief it gives from Sore Throat, Bronchitis, Croup, Stiff Neck, Asthma, Neuralgia, Congestion, Pleurisy, Rheumatism, Lumbago, Pains and Aches of the Back or Joints, Sprains, Sore Muscles, Bruises, Chilblains, Frosted Feet, Colds of the Chest (it prevents Pneumonia).

At your druggist's in 25c and 50c jars and **a special large hospital size for $2.50.**

Accept no substitute. If your druggist cannot supply you, send 25c or 50c to the Musterole Company, Cleveland, Ohio, and we will mail you a jar, postpaid.

Mrs. G. W. Thompson, San Antonio, Texas—"Musterole has helped me so much that I can hardly do without it."

MUSTEROLE WILL NOT BLISTER

Men!

You'll see extra value in our SUITS and OVERCOATS; Five, Ten and even Fifteen Dollars better than you expect. Compare some $40 Suit or Overcoat you like elsewhere with our $25.00. You'll see.

W. H. BURT & COMPANY

This is the home of Hart, Schaffner and Marx Clothes.

Your Credit Is Good

Open A Charge Account

To Day Is The Day!

We extend most liberal credit to all. It is a well known fact that one can meet an obligation much more readily than to save a like sum, especially at the easy payment plan we just now put in force, it's based upon broad, liberal principles with no red tape to it. Buy now and pay at your convenience.

Turley Building 210 Chillicothe Street

LIBERTY

Just A Whisper Off Second Street

The New Spring Millinery Will Arouse Keen Interest

Wherein lies the pleasure of selecting your Spring Hat if choice is confined to a few? If but half satisfied with your decision then half of the pleasure is lost. The individual requirements of becomingness in style cannot be successfully met from a mediocre display.

A half hundred authoritative new notes of Spring Style are struck here—for women of all ages, it is the most effective showing we have ever had—first because the store itself is very proud of the showing, and second because the adaptations are from foreign models, brimful of effective novelty in both trimmings and the shapes.

Prices Within Reach of Every Woman—See Window Display.

An Early Easter

Means early purchasing by those who wish to don their new spring attire on that festive day.

We are prepared to serve you in the most satisfactory way by having the largest assortments of spring garments, millinery, etc., we have ever shown this early in the season.

Attractive styles that also have value to them is the kind you want and that's the kind this store, as you know, wants to sell to you.

We are always looking to find the latest style garments to show you but we never forget that quality too comes along with style and makes a satisfied customer for us.

Attractive Tailor Made Suits

For women, the miss and the juniors and also the lady who is extra size.

During the past week the line has practically been completed with the addition of all the new models that have just arrived from New York and as the first choice is always the best we would advise an early inspection of the entire assortment.

One Size Suits from	$20.00 to $35.00
Misses' Suits from	$15.00 to $35.00
Junior Suits	$12.50 to $25.00
Ladies' Suits	$12.50 to $37.50

Our Millinery Section

is fairly alive and brimful of attractive new models and shapes that are the latest creations both of our own designing and the workshop of the eastern milliner.

The new shapes this season are the most attractive we have ever known them to be and a few minutes spent in our Millinery section will show you that that particular hat for you is right here.

Also ask to see the new colors and styles in flowers and trimmings.

Marting's PORTSMOUTH, O.

YOUR EASTER SUIT

Let Us Make It For You to Your Individual Order and Measure.

You Will Get Style, Fit and Quality!

Our Spring line is ready and you will see the handsomest array of woolens ever shown anywhere. Let our expert designer take your measure. He will fit your form and please your fancy.

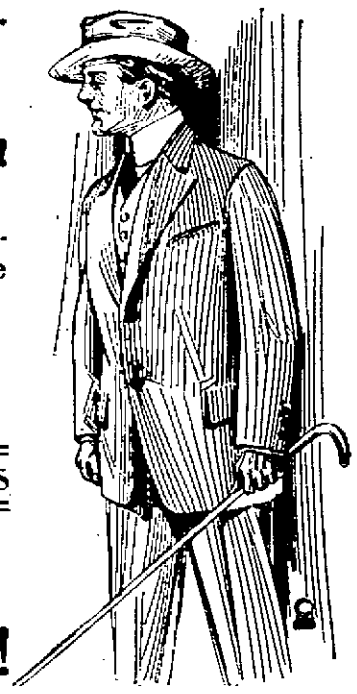

SUITS TO ORDER

NO MORE **$15** NO LESS

A PERFECT FIT GUARANTEED.

Give Your Order Tomorrow!

United Woolen Co

TAILORS TO THE MASSES

513 CHILLICOTHE. OPPOSITE POST OFFICE

STEVE ELLIOT AS POLICE CLERK

Steve Elliott, a well known East End shoeworker and gang lieutenant, as forecasted by the Times, has received the appointment of police clerk to succeed P. E. Roush.

Steve became an applicant for the place as soon as he learned of Roush's dismissal. It is said that he pressed his claim and right to the position in such vigorous fashion that Mayor Fred X. Tynes had no other alternative than name him his clerk, and so, after today, Steve will decorate the big easy chair of the desk at headquarters. Steve is a laster by occupation, and for years worked at the Selby shoe factory. In recent years he has been in the employ of the Irving Drew Company.

Saved Girl From Injury

Orin Cassidy, a Market street boy, saved an unknown little girl from being run down by a street car on Seventeenth street Thursday evening. The tot was walking in the middle of the track un-ran out and jerked her aside just in the nick of time.

Order your Easter Suit now. Blankemeyer, "The Tailor." adv

One–Night Relief for Constipation

A Small Dose on Retiring and You Are Well and Happy By Morning

It is only natural that the simplest of ailments should be the most general, and so we have a whole nation suffering from constipation and indigestion, for they are closely allied. But common as constipation is, many people do not seem to know they have it. They will complain of headache, drowsiness or biliousness, all unconscious of the cause of the trouble.

You should have a full and free movement at least once a day. If you pass a day you are constipated, and the result will be that you will catch a cold easily or have a more serious ailment. To cure the constipation and forestall still graver trouble, take a dose of Dr. Caldwell's Syrup Pepsin at night before retiring and by morning relief will come without disturbance from sleep or any inconvenience.

Legions of people use it regularly in such emergencies, some of them formerly chronic invalids who have suffered from constipation all their lives. Mr. A. B. Danner, 326 Riley St., Harrisburg, Pa., says: "Dr. Caldwell's Syrup Pepsin gave me almost instant relief from stomach and bowel trouble. I now eat anything I want and sleep well." Many others will tell you that they have tried most things recommended for this purpose but have found Syrup Pepsin the only one always reliable.

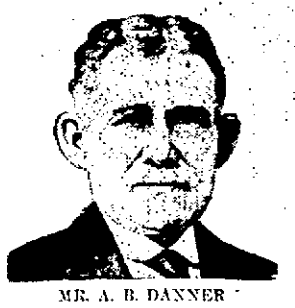

MR. A. B. DANNER

A bottle can be obtained at any drug store for fifty cents or one dollar, the latter size being bought by families already familiar with its merits.

Syrup Pepsin is mild, pleasant-tasting and non-griping. Mothers give it to tiny infants, and yet it is effective in grown-ups. It is for everyone who suffers from any form of stomach, liver or bowel trouble, constipation, dyspepsia, biliousness, etc. Its action will so delight you that you will forever avoid harsh cathartics, purgatives, pills and salts.

If no member of your family has ever used Syrup Pepsin and you would like to make a personal trial of it before buying it in the regular way of a druggist, send your address—a postal will do—to Dr. W. B. Caldwell, 447 Washington St., Monticello, Ill., and a free sample bottle will be mailed you.

Who Will Be Postmaster?

Speculation is increasing among South Portsmouth citizens as to the probable successor of Thomas Nickel as postmaster of that village. It is said that with few exceptions all of those who have already announced themselves as applicants for the vacancy are Socialists and that available Democrats are mighty scarce in the village.

Talk is already heard of applicants circulating petitions in support of their candidacies, while certain citizens are also openly threatening to oppose the appointment of a Socialist. Congressman Fields may be invited to visit the village so that he can get a line on the situation.

Prof. Appel Coming Home

Prof. Frank Appel, who recently went to Philadelphia to attend the meeting of the National Teachers' Association, will return home Saturday morning. While there he will make a determined effort to secure a speaker for the meeting of the Scioto County Teachers' Association, which will be held Saturday, March 8.

Auto Accident.

One of the Interstate Transfer Company's auto buses bursted a friction wheel at Third and Court streets Thursday. The tool box of the car was smashed to pieces and the bus slid quite a distance before the driver brought it to a stop.

Storage and Packing

First-class accommodation at reasonable rates for storing household goods.

Expert furniture packers and shippers.

Portsmouth Storage & Auction Co.

48 Gallia St. Home phone 401

PURE ICE CREAM

Made fresh every day. Delivered to any part of the city

GEO. W. FREUND

The Druggist

Corner Gallia and Offnere

Canadian Paper Has Bouquets For "Jim"

Under the caption, "Addition to Winnipeg's Advertising Men," the Winnipeg Telegram of February 24, says of Mr. James A. Ettinge, formerly manager of the Blade:

"A new acquisition to the advertising world in the western empire is James A. Ettinge, who arrived in this city this week to assume the management of the promotion department of the Cattanach Advertising Agency, Limited.

Mr. Ettinge is an active young man of the "live wire" type, of ten years' experience in the advertising and publishing business. He began his career with the S. C. Beckwith Special Agency in Chicago and New York, and later became associated with the Washington Post in the capital of the United States.

He then joined the staff of Lord and Thomas, one of the largest general advertising agencies in America, and from there re-entered the newspaper publishing field to become general manager of the Portsmouth, Ohio, Daily Blade. He resigned the latter position to join the Cattanach Advertising Agency in this city. Mr. Ettinge possesses a keen knowledge of advertising and general publicity work.

Mr. Ettinge will devote his time between the Calgary and Winnipeg offices of the Cattanach Agency, especially directing his efforts toward the development of business in manufacturing and financial interests of Western Canada."

FOOLISH TO KEEP CORNS

Putnam's Extractor Removes 'Em

No way to extract a corn like painting on Putnam's Corn Extractor; it's the surest Corn Doctor ever known. Eases up that awful pinch over night, brings out the hard kernel of the corn and leaves the toe smooth as silk. Millions of people have proved Putnam's Corn Extractor a genuine success; it will remove your corns, warts and callouses. Sold in 25c. bottles and recommended by druggists and Fisher & Streich.

CLOSING UP BUSINESS

The Lloyd-Adams company's directors are still busily engaged in shaping up affairs of the concern, with a view to dissolving the corporation. Meanwhile the company is keeping the plant at Front and Jefferson streets intact for possible deals that have been started, but not yet advanced to any definite stage.

Bicycle Thieves Active

Bicycle thieves were abroad again Thursday evening and caused the police considerable worry. The first wheel stolen belonged to Harry Flowers, shoeworker of No. 1665 Front street. It was stolen from in front of a place on Chillicothe street. Later it was found resting against a billboard on Gallia street above Offnere by Officer Charles Bard.

A bicycle belonging to Vincent Dunham, a meat cutter of No. 819 Fourth street, was stolen from Gay and Gallia streets, but was later found by Officer Spicer. Wheels belonging to Druggist James Hager and Grocer Frank W. Jansen, of Gallia street, were also stolen and no trace of them could be found. A sneak thief also entered a stable at the home of John Evans, a shoeworker, and removed a rear wheel from his bicycle.

Basket Ball Players Hurt

Two of the steel plant players were slightly injured Thursday night in the game with the First Presbyterian team. Biddy Beers was knocked unconscious for a short time, but soon rallied and was able to continue in the game. Bruzz Cahill, in making a sudden turn, sprained his right ankle. The injury is a painful one and will keep Cahill toting a cane for several days.

Cheap Rent At Ironton

Roland Carpenter, a clerk at Walter Bagby's grocery, corner Sixth and Gay streets, after vainly trying to find a suitable home in Portsmouth, has decided to locate in Ironton. Carpenter has spent a month or more trying to find a home here at a reasonable price. Up at Ironton he had no trouble whatever in renting a fine new six-room, two-story house with bath, electric light, gas and all modern conveniences at $10 per month. "There are fully 40 such houses available up there for very small rent," said Carpenter, who expects to remain in Mr. Bagby's employ for a short time yet.

Last Day To File Statements

Today is the last day on which corporations can file statements of their year's business with the United States Commissioner of Internal Revenue at Columbus.

Phone Oakes, A-343, for feed. adv—11-27

Catarrh Quickly Relieved

Get a 25 or 50 cent tube of

KONDON'S Catarrhal Jelly

at once. Use it quick. Finest remedy ever offered for Catarrh, Cold in the Head, etc. Money refunded if wanted. Twenty years' success. Why? Sample free. Write quick.

KONDON MFG. CO., Minneapolis, Minn.

ATTORNEYS CONSULTED

Attorneys Henry T. Bannon and Mark Crawford, of this city, and Attorneys Archibald Howard and Harvey Hinman, representing the Star Electric Co., of Binghampton, N. Y., were in consultation Thursday night in Attorney Bannon's suite in the First National bank building in connection with the suit of N. W. Evans against the City of Portsmouth and the Gamewell Fire Alarm & Telegraph Co., of New York. The visiting attorneys stopped over in this city enroute to New Orleans.

The plaintiff in the case has been notified that depositions are to be taken at Duluth, Minn., on March 5.

SOMETHING GOOD FOR YOUR LAZY LIVER

The most perfect Constipation remedy the world has ever known comes from Hot Springs, Arkansas.

No matter what you have been taking to tone up your liver and drive poisonous waste from the bowels, the sooner you get a box of HOT SPRINGS LIVER BUTTONS, the sooner your liver, bowels and stomach will be in fine condition.

They are simply wonderful, splendid, they are gentle, sure, blissful. Take them for sick headache, indigestion, loss of appetite, etc., all druggists have them at 25 cents a box. Free sample from Hot Springs Chemical Co., Hot Springs, Arkansas.

PENNANT BARBER SHOP

THE only sanitary barber shop in the city. Everything new and of the latest pattern. It's a pleasure to be shaved here. We have the best artists and always satisfy the most exacting. Give us a trial.

"SMITTY"

THE BARBER

738 FIFTH STREET

Green Mill Whiskey

Bottled in Bond eight years old.

For sale by all first class liquor dealers.

S. M. DENISON

Distributor,

CHILLICOTHE, OHIO.

Eugene E. Knox Masonic Temples Insures anything Insurable.

BREATHE FREELY! OPEN NOSTRILS AND STUFFED HEAD-END CATARRH

Instantly Relieves Swollen, Inflamed Nose, Head, Throat—You Breathe Freely—Dull Headache Goes—Nasty Discharge Stops.

Try "Ely's Cream Balm."

Get a small bottle, anyway, just to try it.—Apply a little in the nostrils and instantly your clogged nose and stopped-up air passages of the head will open; you will breathe freely; dullness and headache disappear. By morning! the catarrh, cold-in-head or catarrhal sore throat will be gone.

End such misery now! Get the small bottle of "Ely's Cream Balm" at any drug store. This sweet, fragrant balm dissolves by the heat of the nostrils; penetrates and heals the inflamed, swollen membrane which lines the nose, head and throat; clears the air passages; stops nasty discharges and a feeling of cleansing, soothing relief comes immediately.

Don't lay awake tonight struggling for breath, with head stuffed and nostrils closed, hawking and blowing. Catarrh, or a cold, with it's running nose, foul mucous dropping into the throat, and raw, dryness, is distressing but truly needless.

Put your faith—just once—in "Ely's Cream Balm" and your cold or catarrh will surely disappear.

THE BRAGDON DRY GOODS COMPANY

Easter Comes March 23rd This Year

This Means Early Spring Buying

We have made preparations with a larger and better stock of new goods than e ever before. The freshness and newness of this store this season is especially attractive.

NEW STYLES IN SPRING SUITS

and Spring Coats in our new Women's Department, all exclusive models and very moderate prices.

This department has already begun.

NEW SPRING DRESSES

Modeled and trimmed in the most approved ideals of spring. They positively cannot be duplicated in style or price.

MISSES', CHILDREN'S AND LITTLE FOLKS' SPRING COATS

A splendid collection. Prices within easy reach of every mother.

NEW SPRING HATS

The correct Easter shapes.

SPECIAL VALUES FOR TOMORROW

100 Sample Bags, Seal, Goat, Velvet, Suede etc. former prices $1.00 to $5.00. Marked for this sale one-half and less mer prices.

Men's Dress Shirts, all $1.00 values, sizes 15, 15½ and 16. Choice 49c

32 inch and 28 inch fine Ginghams, Checks, Plains and Stripes. 12½ and 15 cent values. Choice for only 10c

36 inch Seco Silks, splendid quality, all shades, per yard 18c

Odds and ends Women's fine Ribbed Fleeced Underwear, 50 and 75 cent values, to close choice for only 25c

Women's Fleeced Ribbed Union Suits, 50c value to close 25c

WOMEN'S RAIN COATS. SPECIAL FOR former prices. $1.98

The reliability of our merchandise and prices makes shopping satisfactory.

THE BRAGDON DRY GOODS CO.

MASONIC TEMPLE "THE STORE ACCOMMODATING" FOURTH AND CHILLICOTHE

ONE WAY

Colonist Fares

VIA

N & W RY

$44.34

To California, Arizona, New Mexico and Nevada. Corresponding low rates to Northwestern points.

Tickets on sale daily March 15th to April 15th.

For additional information and rates apply to

R. E. SCOTT

Passenger Agent,

Portsmouth, O.

SELECT YOUR CARPET EARLY

House Cleaning Time is near and the first care of the housewife is to select suitable floor coverings. We have the largest stock of Rugs of all descriptions and Carpets on our spacious floors and will take pleasure in helping you to make your selection.

WILTON VELVET RUGS in Persian designs. Medallion center, plain colors and shaded colors from $35 to $50

ROYAL VELVET RUGS in Florals and Orientals, good quality, guaranteed to be fast colors ------$18.00 and up

BODY BRUSSEL RUGS in latest shades and designs, best wearing carpet made from----$25.00 and up

AXMINSTER RUGS in floral designs, in Egyptian patterns and colorings the latest of the season from $18 and up

TAPESTRY RUGS in five different qualities, 500 to select from at from --- ---------$12.50 and up

FIBRE RUGS, sanitary and strong, in good designs from ----$9.50 and up

WOOL ART SQUARES in sizes 9x9, 9x12, 10-6x12 and 12x12 at prices ranging from -------$7.50 and up

CREX RUGS suitable for porches in all sizes.

SATURDAY SPECIAL!

100 Rubber Mats size 18x32, nice design, good quality rubber, just what you need in front of your door in bad weather. Regular price $1.25. Our special price ---------- **59c**

THE HOUSE OF SATISFACTION

THE SAMUEL HORCHOW COMPANY

COMPLETE HOUSE FURNISHINGS 842-844 GALLIA STREET

Insanity Plea Made For Walter Chinn

The examining trial of Walter Chinn, aged 32, charged with first degree murder, was suddenly interrupted in Judge J. Walt Womack's court at Greenup, Ky., Thursday, when the defense set up the claim that he was insane.

Judge Womack ordered a postponement of the trial and instructed the sheriff to summon a jury and report next Wednesday as to Chinn's insanity, County Attorney W. T. Cole concurring in the action taken.

Chinn is the young man who, a week ago today, tried to shoot up the town of Russell, Ky. Bud Vaughn, who went to the rescue of a woman at whom Chinn twice fired his Winchester rifle, was shot through the stomach, dying two days later. Others had narrow escapes before Chinn was finally overpowered near his native home in Chinnville. Chinn had come to Russell with a truck wagon and before beginning the return trip home secured an axe and chopped down the door of John Thorpe's store and loaded his wagon with goods. He threatened to shoot Thorpe if he interfered. He caught sight of a golden-haired young woman whom he mistook for an attendant he had known at the Lexington insane asylum and without warning opened fire on her. She ran out a rear door of the store and gave the alarm. He was captured by a posse but managed to escape. Vaughn and several others finally ran him down again and in the struggle Vaughn was mortally wounded.

Much criticism is heard throughout Greenup county of the state authorities for having allowed Chinn to remain at large, he having been adjudged insane four or five times, and though he always escaped from the Lexington institution, no effort was made to return him. The first time he escaped was about four years ago. His brother, Orville D. Chinn, a prominent storekeeper of New Boston, learning of his presence in Ashland, Ky., caused his arrest and return to Lexington. About a year ago a jury adjudged Chinn as sane, and since then he has been conducting a truck garden. Talk is already heard of damage suits against the commonwealth growing out of the killing of Vaughn. Former County Attorney E. E. Fullerton has been retained to defend Chinn.

Mothers Can Safely Buy

Dr. King's Discovery and give it to the little ones when ailing and suffering with colds, coughs, throat or lung troubles, tastes nice, harmless, once used, always used. Mrs. Bruce Crawford, Niagara, Mo., writes: "Dr. King's New Discovery changed our boy from apale, weak, sick boy to the picture of health." Always helps. Buy it at The Fisher & Streich Pharmacy.

Joe Callender Better.

Mrs. Mary Callender of No. 529 Third street has received word that her son, Joe Callender, who was taken seriously ill while filling vaudeville engagements in St. Louis sonce weeks ago, is now improving nicely in a hospital there.

Affects Eight Employes.

The new 10 per cent increase in salaries given by the C. & O. to all its clerks drawing less than $150 per month will affect at least eight of the local employes. It is thought by some that the crews of the C. & O. ferryboat will share in the new advance, in which event a dozen in all will be affected hereabouts.

Buys Cottage.

J. W. Stratton, who is employed by the N. & W. Thursday, purchased a five room cottage from the Royal Savings and Loan Company. The deal was closed by Ralph Donaldson.

Campaign Of A. I. U.

"Three hundred new members during the month of March" is the slogan of the local chapter of the A. I. U. Deputy Sidney J. Bash, at the regular meeting Thursday night, submitted a proposition whereby this number of new members can be secured by the members of the chapter.

At the close of the business session, the members attended the indoor fair held in the Miller building. The fair was given under the auspices of the Social club and the social committee. Music was furnished during the evening by the Girls Trio. The voting contest conducted for the most popular lady member of the order was won by Miss Marjorie Stegler over Miss Winona Blair, by three votes, and she was awarded the large cake. Both financially and socially the fair was a decided success.

Manly Methodist

Although weary in body because of the four weeks' continuous revival services held at Manly, a fair sized crowd attended the Thursday night service. Rev. Hopper, pastor of the United Brethren church, preached the sermon of the evening, using as a text a part of the ninth verse of the third chapter of Hebrew. "The Holy Ghost saith today." He gave plain and logical reasons, setting forth that today is the day of salvation.

He said we should accept Christ today, because He brings peace to a tormenting conscience; because He brings a joy that is unspeakable and full of glory; He brings deliverance from sin; He brings beauty of character. The sooner we accept the richer will be our reward. If we do not come today we may never come at all; and because this may be the last opportunity, for you may so harden your heart that you may never want to come again.

He earnestly pleaded that the unsaved say with the Holy Ghost, "Today," and accept Christ. Five persons came to the altar of prayer and three united with the church.

Rev. Hart will preach on Friday night, using as his subject, "Tears."

Doggie Is Lost.

Tom Burt, well known expressman, is mourning the loss of his pet dog, "Buster." The canine disappeared early Thursday morning while Tom was at Flood's drug store and has not been seen since.

Spring Suits We make them. Blankemeyer, "The Tailor." adv

Goes To Columbus.

Attorney Theo. K. Funk left Friday for Columbus on a legal errand in connection with the Apler case pending before the supreme court.

LOCAL MAN GOT DAMAGES

George Cole, the former Portsmouth barber, who arrived here from Cincinnati Thursday, for a visit, was one of the victims of the recent Central bridge accident there, and just received $3,500 damages for injuries he sustained.

Cole's right hand and wrist were fractured, and he was otherwise injured when he went over the bridge on a street car that left the track and tumbled to the street below. He has been unable to work since and has to engage a man to manage his barber shop on Fifth street. The company also defrayed all expenses of his hospital care and medical treatment.

Cole formerly operated a shop in the old Dr. Lottridge property on Second street, and for a time worked for Roy McElhaney and also the late John W. Morris. He was accompanied here by his sister, Mrs. Jennie Arakes, who has decided to adopt George's little daughter, who has been with relatives at New Boston since he and wife were divorced. George's son will remain here. He fitted up his children with entirely new outfits Thursday.

FINDEIS CAFE

DINNER LUNCH 25c

317 GALLIA STREET—11 A. M. TO 2:30 P. M.

A La Carte Service From 5 a. m. to 11 p. m.

Finest Line of Old Whiskies in the City

WANTED!

50,000 Men, Woman and Children to Know

Buster Brown Bread

IS ABSOLUTELY CLEAN, PURE AND WHOLESOME. EVERY LOAF WRAPPED IN SANITARY WRAPPER.

ADAM PFAU

Begin the New Year Right

Resolve to Boost Portsmouth and make your Purchases at Home.

While we ask your Support as a Home Institution we back our request with Products of the Highest Quality.

You get Value Received when you deal with us.

The Portsmouth Brewing & Ice Co.

BOTH PHONES 94.

Look! Look! Look!

Read every article in this ad and see if it is not the cheapest place in the city to buy your wants. We guarantee everything in this add to give satisfaction or money refunded.

Oats, bulk, Rolled, 9 pounds for 25c
Oats, package, Rolled, Saturday only, two packages 25c
Molasses, country sorghum, per gallon 50c
Onions, fancy Globe, per peck 18c
Onions, fancy Globe, per bushel 70c

Corn, fancy sugar, two for .. 15c
Pumpkin, New Process, 2 for 15c
Hominy, canned lye, 2 for .. 15c
Peas, canned, 2 for 15c
Sardines, mustard, 2 for 15c
Crackers, butter, 2 for 15c
Crackers, oyster, 2 for 15c
Crackers, soda, 2 for 15c
Mantles, inverted, 2 for 15c
Mantles, upright, 2 for 15c
Snaps, ginger, 2 for 15c
Corn Flakes, 2 for 15c
Mustard, per quart jar 10c
Blackberries, No. 3 cans 10c
Pears, No. 3 cans 10c
Beans, green, per can 10c
Peaches, dried, fancy 3 lbs. .. 25c
Peaches, canned, heavy syrup 15c
Beans, baked, a 15c bean, 2 for 25c
Beans, kidney, canned, 3 for 25c
Beans, kidney, 2 quarts 25c
Beans, butter, 2 quarts 25c
Sardines in oil, 3 cans 10c
Matches, noiseless, per dozen 35c
Milk, small, per dozen 40c
Tomatoes, No. 3 can 10c
Wafers, vanilla, per pound .. 10c
Cleaner, best made 5c
Baking Powder, Rumford, 1 lb. for 21c
Salmon, pink, 3 for 25c
Oranges, fancy, per dozen .. 25c
Coffee, a 30c grade, per lb. .. 25c
Mince Meat, bulk, 3 lbs. 25c

STAIGER'S CORNER

PHONE 791 NINTH AND OFFNERE

Says Boston Culture Is No Myth At All

"The best dressed men in the East are in New York, and the most intelligent, cultured, hustling ones, are in Boston, and surrounding smaller cities," is the opinion of Simon Lehman, of the firm of M. Lehman & Bro. He and his father, Mr. M. Lehman, have just returned from an extensive trip through the east, during which they purchased shoes and clothing for their store.

"In New York the people on the streets were well dressed and virtually all wore stiff hats," said Mr. Lehman. If you had any other kind, people would stare at you. But in Boston you can see all kinds of hats, caps, etc. I noticed, however, that the faces underneath the hats in Boston seemed brighter, more intelligent, than those in New York. The owners of the big factories in Massachusetts were all workers and hustlers, too. Wherever we went we would find the president of the concern as busy as any employe, and they were all eager for business."

The big strike of garment workers in New York has badly demoralized conditions, and is driving many manufacturers from New York into Pennsylvania, Mr. Lehman says. They are opening branches, but still find it impossible to fill more than 25 per cent of orders. As the Lehman store does not buy of the plants that are affected by the strike, their shipments will not be delayed.

In shoes Mr. Lehman says tan and gun metal will be the favorites for men, and patent, tans, white and gun metal, in the order named for the ladies.

THE NEW Spring Styles —IN—

Prince Charp Clothes

Men's Suits

are now in and we want you to come in and pass your inspection of them.

Now would be the right time to pick out that nice EASTER SUIT

Jos. Brown

825 GALLIA STREET

"You always save 20 per cent here."

FISCAL COURT AT GREENUP

The The fiscal court of Greenup county, Ky., met Thursday at Greenup, and made a final settlement with the Ferris Bridge Company for the erection of the bridge over Brushy Fork.

The first contract made with the bridge company was $5,500, but before the bridge was completed there was a bad washout, which necessitated a deeper excavation, entailing an added expense. The entire cost of the bridge was $7,011.34.

Legislation For Paving

City Engineer Samuel Harper said Friday that legislation would be introduced at the next meeting of city council for more street and sidewalk improvements. An ordinance will be introduced for the paving of Madison street from Front to Third streets, and Third street from Madison to Jefferson. These are the two only unpaved streets in the West End save the one square on Washington between Front and Second streets, which was let last fall and will be improved in the spring. Ordinances will also be introduced authorizing the laying of uniform sidewalks on Third, Fourth, Seventh and Eighth streets downtown, and Fifth, Sixth, Seventh and Eighth streets east of Offnere and on Market, Court, Washington and other streets running north and south.

Colored 400 At Dance

Quite a number of local colored swells attended a dance given by the colorred "400" of Huntington at Ironton Thursday night. Reese Robinson's trio furnished the music.

Athens Man To Preach

Rev. B. A. Mitchell, of Athens, Ohio, will supply the pulpit of Pleasant Green Baptist church next Sunday.

Ike Levi, who has been in the city on business for several days, returned to Cincinnati Friday. He reports his family in good health.

C. & O. DETECTIVES ARE AFTER COAL STEALERS

Eight warrants were sworn out in 'Squire J. N. Brickey's court Thursday for Kentucky residents who are charged with stealing coal from the C. & O. Railroad Company.

The warrants were placed in the hands of C. & O. Detective S. I. Walden, of Covington, Ky.; Detective Rice, of Russell, and Constable Green Lawson, of Fullerton. Evidently a "tip" had been given to the accused parties, as they were not to be found when the officers went in search for them.

For some time the C. & O. has complained of the great amount of coal that is stolen between Frost and Tygart, Ky., and the detectives have been at work on the case for several days. They expect to land the guilty parties and make it "warm" for them.

New Bill May Mean Much to Portsmouth

City Solicitor Stanley McCall is in receipt of a copy of house bill No. 448, sent to him by Representative Adam Frick. The bill, of which Representative Bishop, of Akron, is the author, would authorize municipalities to condemn rights of way in neighboring villages for aqueduct water mains, etc. This settles all doubt as to the rights of Portsmouth to secure a right of way through New Boston for the new water works pipe line provided the bill passes the legislature. The city of Akron has a similar fight on with a neighboring village.

"Too Much Politics" Is Cause Of Insanity

Too much politics is attributed as the cause of the insanity of Silas Allen, a well known resident, of Sciotoville, who was taken into custody at Sciotoville Thursday afternoon on an affidavit filed in probate court by relatives. When captured Allen was found to have an ugly looking revolver secreted about his person.

It seems that Allen recently espoused the cause of Socialism. He talked it night and day. Members of the family are alleged to have heard politics for breakfast dinner and supper until they became almost frantic.

Allen is laboring under the hallucination that the United States government is going to the bowwows. Another mania which is attendant on his mental unbalance is his antipathy for mad dogs. Every canine he sees he imagines has the rabies. It is for the purpose of wiping the dog family off the map that Allen claims he was carrying the gun.

Allen is about 53 years of age, is married and has a large family.

Hearing of the lunacy charge against him will be held in probate court Saturday.

Piatt Keeps On the Job

Wiley Piatt, the former well known ball player, is not loafing on his new job as deputy game warden, as is attested by the fact that he caused the arrest of three Adams countians Thursday for alleged violations of the state game laws. Several other arrests have also been made by this hustling deputy.

Piatt spent Thursday night in Portsmouth as the guest of W. A. Kates, his old side partner. Piatt is enjoying the best of health and is looking better than he has in years.

Eagles Had Meeting

The Eagles received one application for membership at their meeting Thursday night. It was decided to hold an initiation at next week's meeting. The aerie also voted $10 to a new Catholic hospital under erection in Cleveland, and at which the Eagles of that city will have a ward of their own.

Davidson At Ashland

Reed M. Davidson has accepted a position as city editor of the Ashland Independent. Reed is a fine newspaper man, hustling, energetic and a good, clean, clear cut, upright young man, and is certain to make the Independent a bright, readable and snappy paper.

FRECKLES

February and March Worst Months for this Trouble—How to Remove Easily.

There's a reason why nearly everybody freckles in February and March, but happily there is also a cure for these ugly blemishes, and no one need stay freckled.

Simply get one ounce of othine, double strength, from Fisher & Streich and apply a little of it at night, and in the morning you should see that even the worst freckles have begun to disappear, while the light ones have vanished entirely. Now is the time to rid yourself of freckles, for if not removed now they will stay all summer, and spoil an otherwise beautiful complexion. Your money back if othine fails.

A HARD WINTER

For People In Poor Health

Winter with its sudden changes is particularly trying for old people, or those who suffer from a weakened, run-down condition, chronic coughs, colds or bronchitis, but if such persons would only apply common sense methods in the treatment of their condition, much discomfort and suffering might be avoided.

The most essential thing to do is to build up strength, enrich the blood, increase vital resistance and to accomplish this, nothing equals Vinol, our cod liver and iron tonic, without oil.

Mrs. H. Hartman, of Albany, N. Y., says: 'I was in a run-down condition for about five years until this spring, when I learned what a great tonic and strengthener Vinol is. It is certainly the best I have ever used and it has done wonders for me."

Old people, delicate children, run-down, overworked and tired women, those suffering from bronchitis, chronic coughs and colds should try a bottle of Vinol. We will return your money if it does not help you. —Frank Amann, Druggist, Market street, Portsmouth, Ohio.

P. S.—For Eczema of Scalp try our Saxo Salve. We guarantee it.

The Duchess Of Marlborough Recommends Mrs. Mason's Old English Shampoo Cream, which proves its superiority. 25c a tube.

Marigold Cream

A pleasant preparation for chapped hands and roughness of the skin.

Neither sticky nor greasy.

10 and 25c Packages

Fisher and Streich

SIXTH & CHILLICOTHE STREETS

HUNDREDS OF PAIRS OF PURE SHOES ARE DISPLAYED ON RACKS WITH THE PRICES PLAINLY MARKED, SELECT THE ONES YOU WANT WITHOUT THE AID OF SALES PEOPLE IF YOU DESIRE. THE SALVAGE, TWO TWENTY CHILLICOTHE STREET.

CLOSES TOMORROW SATURDAY MARCH 1.

The BIG SHOE SALE

This without any doubt has been the greatest sale ever witnessed in the city of Portsmouth. Thousands of pairs of pure shoes have been disposed of, but the stock is so vast that many thousands more remain unsold. Every item herein mentioned is on sale and at the prices advertised. Even if it rains to beat the band you had better be on hand. Shoes don't grow on trees, still you are almost handed these.

THIS IS A SALE OF HI GRADE SHOES. EXCELSIOR, PORTSMOUTH MADE; SELZ, CHICAGO; FOSS PACKARD, BROWN SHOE CO., ST. LOUIS; RILEY SHOE CO., CRADDOCK TERRY AND BUSTER BROWN. ALL THESE BRANDS BEAR THE MAKER'S NAMES ON THE SOLES, THUS INSURING THE WEARER AGAINST THE SHOE FRAUD.

EXTRA SPECIAL
Infants' 25c Shoes 9c

Just the shoes for infants, in all colors of leather, 25c ones. Sale Price only 9c

EXTRA SPECIAL
Whitemore's 10c Polishes 4c

These cannot be bought at wholesale right now at this price, all kinds of oil pastes, including French Gloss, 10c Polishes 4c

EXTRA SPECIAL
$3.50 Excelsior Samples $1.98

Excelsior made Boys' sample Dress Shoes in Tan and Patent Colt and Gun Metal leathers, sizes 3½ and 4. Narrow widths, $3.50 value $1.98

$5 Excelsior Shoes $2.98

Foss Packard brands, also other makes of high grade Dress Shoes in Gun Metal, bluchers and buttons, $5 Shoes $2.98

$5 Excelsior Tan Shoes $2.98

Excelsior and Foss Packard makes of fine Dress Shoes in Tan button and bluchers, very latest toes and lasts. $5 Shoes $2.98

$6 Chas. Eaton Shoes $3.48

Excelsior and Chas. Eaton made Gun Metals, Patent Colt and Tans in buttons and bluchers, newest styles. $6.00 Shoes $3.48

EXTRA SPECIAL
$3.50 and $5 Men's Shoes $1

Men's Patent and Vici Dress Shoes A, B and C widths, worth $3.50 to $5.00. Sale Price $1.00

Men's $4 and $5 Shoes $1.98

EXCELSIOR AND J. P. SMITH BRANDS

This is a special lot of fine Shoes consisting of one and two pairs of a kind but a good many of all sizes in the lot. Excelsior, J. P. Smith and other well known brands in Patent Colt, buttons and bluchers. These $4 and $5 Dress Shoes $1.98

EXTRA SPECIAL

Woman's $2 and $3 Shoes 29c

Ladies' Dress Shoes in Vici Kid and Patent leathers, narrow widths and small sizes, worth $2.00 and $3.00 Sale Price 29c

Men's $4 Rice and Hutchins Dress Shoes $2.48

Men's Dress Shoes in the new toes. Rice and Hutchins make, Patent Colt, button $4.00 value. Sale Price only $2.48

EXTRA SPECIAL

Woman's $3 and $3.50 Shoes 69c

Ladies' Dress Shoes in sizes 1 to 4½ Gun Metal, Vici and Patents, lace and button $3 and $3.50 Shoes 69c

Rice and Hutchins $3.50 Dress Shoes $1.98

These solid leather Shoes in Box Calf and Gun Metals, bluchers and buttons that are worth $3.50. Go on sale at $1.98

$3 Elk Skin Shoes $1.98

Men's heavy Black Elk Skin $3 Work Shoes $1.98

$2.50 WORK SHOES $1.98 Men's Work Shoes in heavy Calf, solid through and through. $2.50 Shoes; sale price only $1.98

MEN'S $6.50 HIGH TOPS $4.48 Men's 11 and 16-inch high tops, heavy Elk Work Shoes, worth $6.50. Sale price only $4.48

LADIES' $3.50 NUBUCKS $1.98 Ladies' White Nubucks and Canvass $3.50 Dress Shoes $1.98

MEN'S $3.00 WORK SHOES $1.98 Men's heavy Black and Tan Work Shoes. The maker's price is more today. $3 Shoes $1.98

MEN'S 12-INCH $3.50 HI TOPS $2.48 Men's 12-inch Hi Top Shoes that are worth $3.50. Sale price $2.48

CRADDOCK TERRY $2.50 SHOES $1.48 Ladies' Kangaroo Calf button and lace $2.50 Shoes. Sale price $1.48

$3.50 WORK SHOES $2.48 Men's heavy Elk, tan Work Shoes solid to the core. A real dollar saved. $3.50 values for $2.48

$4 WORK SHOES $2.98 Selz & Brown Shoe Co., also Weston heavy Tan and Elk Men's $4.00 Work Shoes. Sale price $2.98

WOMEN'S $2.50 DRESS SHOES $1.48 Craddock Terry's famous Dress Shoes in Vici bluchers, Patent tips, worth $2.50. Sale price $1.48

LADIES' $2 DRESS SHOES 98 CTS. Women's Dress Shoes in Vici, Patent tip, bluchers; worth $2. Going at 98c

WOMEN'S $3 DRESS SHOES $1.98 Women's Dress Shoes in Gun Metal, button and lace; worth $3.50. Sale price only $1.98

$4 WOMEN'S SHOES $2.98 Craddock Terry's Ladies' Shoes in tan, button; worth $4.00 Sale price only $2.98

MEN'S $1.50 EASY GOERS 98c Men's Leather Soled, Black Canvas uppers, foot rest shoes, worth $1.50. Now 98c

WOMEN'S $3.50 DRESS SHOES $2.48 Lloyd-Adams and Craddock Terry's brands of Ladies' Dress Shoes in kid, bluchers and buttons, flexible soles. $3.50 values $2.48

98c DRI FOOT 49c Dri Foot is guaranteed and preserves all leather and makes it waterproof; worth 25c. Sale price only 18c

LLOYD-ADAMS $3.50 SHOES $1.98 Lloyd-Adams' make, tan, button, Ladies' Dress Shoes; $3.50 value only $1.98

RILEY'S $5 LADIES' SHOES $2.98 Riley's famous Columbus-made Ladies' Shoes in Velvets, Suedes, Patent Colts and Tan, in newest and latest lasts; some buttons, others lace; the finest Dress Shoes made for women. Fully worth $5.00. Go at $2.98

BOYS' $1.75 DRESS SHOES 98 CTS. Boys' solid leather Shoes, new toes, sizes 9 to 13½; worth $1.75; only 98c

BOYS' $2 SHOES $1.24 Boys' solid leather Shoes, sizes 9 to 13½, in Box and Real Calf, late toes; worth $2; only $1.24

BOYS' $2.50 HI TOPS $1.48 Boys' High Top Shoes in Tans and Black leathers, sizes 9 to 13. Sale price only $1.48

BOYS' $3 EXCELSIORS $1.98 Boys' Tan and Gun Metal button and lace Shoes, new Hi Toes. $3 value for only $1.98

EXTRA! EXTRA! BOYS' $2 AND $3 SHOES $1 We selected a lot of Boys' Shoes, in sizes 2½ to 5. These consist of one and two pairs of a kind. All solid leather; leading makes. Worth $2 and $3. Sale price $1.00

$2.50 ENDICOTT, JOHNSON'S BOYS' SHOES $1.48 Boys' Dress Shoes in Gun Metal, latest styles, sizes 1 to 5; worth $2.50. Sale price only $1.48

BOYS' $2.50 DRESS SHOES $1.98 Boys' Dress Shoes in Kid and Gun Metal, solid leather, sizes 1 to 5. Worth $2.50. Sale price $1.98

$4 BUSTER BROWN SHOES $2.98 Buster Brown and Excelsior Dress Shoes, sizes 2½ to 5½; Tan and Gun Metal in button, very latest style toes; best boys' Shoes made in this country. $4.00 value. Sale price only $2.98

$4.75 MISSES' AND CHILDREN'S SHOES $3.48 Misses' and Children's Shoes in tan, button; sizes 5 to 8, solid leather, late toes; worth $4.75. Sale price only $3.48

BUSTER BROWN $2 SHOES $1.48 Misses' and Children's Dress Shoes in Vici and Gun Metal, button; sizes 5 to 8; worth $2.00. Sale price only $1.48

$2 JACK AND JILL SHOES $1.49 Children's Jack and Jill brand Shoes in sizes 6½ to 11. Gun Metal and Tans, button and lace; worth $2. Sale price $1.49

$1.50 REAL INDIAN MOCCASINS 49c Ladies', Misses' and Children's beaded genuine Indian moccasins, worth $1.50. Only 49c

CHILDREN'S $2 SHOES $1.48 Children's tan, button Dress Shoes in sizes 8½ to 11; worth $2. Sale price only $1.48

BUSTER BROWN $2.50 SHOES $1.79 Children's Buster Brown Dress Shoes in sizes 8½ to 11, Vici Kids, Patent and Gun Metal, buttons and lace; worth $2.50. Sale price $1.79

$2.50 CHILDREN'S GOODYEAR WELT SHOES $1.98 Portsmouth Shoe Co.'s Children's Goodyear Welt Shoes, sizes 8½ to 11, Gun Metal and Tan, buttons, footform lasts; worth $2.50. Sale price only $1.98

$2.50 MISSES' SHOES $1.48 Misses' Shoes in Tan, button, sizes 11½ to 2, latest toes, solid leather; worth $2.50. Sale price $1.48

$3 MISSES' BUSTER BROWN SHOES $2.24 Buster Brown Blue Ribbon Shoes in Tan, button, sizes 11½ to 2; worth $3. Sale price $2.24

PLANT YOUR PENNIES HERE AND LET THEM GROW INTO DOLLARS FOR YOU

$1.50 JOCKEY BOOTS 98c Child's Jockey Boots, sizes 6 to 8 patent leather tops, worth $1.50. Only 98c

MEN'S $4.75 ARCTICS $4.24 Men's rolled edge, cloth top Arctics, worth $4.75. Sale price $4.24

$5.50 SPORTING BOOTS $3.98 Men's Rubber Sporting Boots; worth $5.50. Sale price $3.98

75c MEN'S RUBBERS 39c Men's Storm and Croquet Rubbers, in sizes 9½ to 11; worth 75 cents and $1. Sale price 39c

MEN'S $2.25 ALL RUBBER ARCTICS $1.74 Men's all Rubber Arctics, worth $2.25. Sell at only $1.74

LADIES' 75c STORM RUBBERS 46c Ladies' Storm and Croquet Rubbers, worth 75c. Sale price 46c

MEN'S $1.50 ARCTICS 79c Men's cloth-top Arctics, $1.50 value. On sale at only 79c

$3 FELT BOOTS $1.98 Men's Felt Boots, worth $3. Sale price only $1.98

LADIES' $1 GOODYEAR GLOVE RUBBERS 79c Ladies' Goodyear Glove Rubbers, worth $1. Sale price 79c

LADIES' $1.25 GOODYEAR GLOVE TAN RUBBERS 79c Ladies' Goodyear Glove Tan Rubbers, high heel; worth $1.25. Sale price 79c

CHILD'S 50c RUBBERS 29c Children's Storm Rubbers, sizes 4 to 8, worth 50c. Sale price 29c

MEN'S $1 STORM RUBBERS 69 CENTS Men's Storm Rubbers, stub toes, all sizes, worth $1. Sale price 69c

Without fail. No postponement. Sale lasts 1 day, ending Saturday, March 1. Look for the big blue signs of great factory shoe sale at Two Twenty Chillicothe Street, Portsmouth, Ohio.

Make No Mistake in Place or Number. 220 Chillicothe St., Between Second and Third.

The Salvage

Select Shoes Yourself if You Wish Without the Aid of Salespeople. All Marked in Plain Figures.

Saturday March 1st. The Last Day Of Our Most Successful Sale.

UNTIL THEN $14.98

Will Buy Any Fall Suit or Overcoat in The Store. Union-Made With The Label.

306 Chillicothe St **New Idea Clothing Company** Al Hammel Manager

OUR SPRING LINE OF SUITS READY FOR YOUR INSPECTION

Too Much Cocaine, And Woman Almost Dies

Found unconscious in her room in the Emery Hotel in Cincinnati, Mrs. Gene Smith, formerly of this city, is in a dangerous condition due to an overdose of cocaine, it is said. Physicians say she will recover.

Mrs. Smith is well known here, having been employed in a local department store during the holidays. She has numerous relatives here and in South Portsmouth. According to Mrs. Smith's own statement she took an overdose of the drug accidentally. She has been addicted to its use since she underwent a delicate surgical operation, which was performed several months ago in Huntington. Mrs. Smith is a milliner and has held several positions here. Her mother resides two miles west of South Portsmouth.

Relative to the hotel incident the Enquirer of Thursday said:

Mrs. Gene Smith, of Huntington, W. Va., a guest of the Emery Hotel, was found in her room last night unconscious and apparently suffering from poison. The examining physicians diagnosed her case as cocainism. Late last night it was reported that she would recover.

Mrs. Smith was unable to talk regarding the case, but according to information received at the hospital she took an overdose of the drug accidentally. She registered at the Emery February 18.

Mrs. Smith several years ago married a C. & O. engineer, who is now said to be in South America. He was divorced by Mrs. Smith, who has been employed in Cincinnati for the past five weeks.

Relatives here claim that she suffers incessantly from her recent operation and that she has been compelled to use cocaine to get a little relief.

28,000 Eyes

have been successfully fitted by our optical department. This is a great tribute to our skill, knowledge and care, for eyesight is the most precious of the senses. Being so, it is not to be entrusted to anyone but a competent and able refractionist.

We experience good success in handling industrial eye-strain, such as is developed by constant, close use of the eyes. Such eye-strain is all the more serious if neglected, and we urge you to bring your case to our attention at once.

Albert Zoellner
JEWELER
Third and Chillicothe

Ordered To Infirmary

Mrs. Garner Dixon, a widow aged 20 years, was warranted over to the county officials by the New Boston authorities Friday, and will be committed to the infirmary. Mrs. Dixon has been a resident of New Boston for the past eight years, and has been making her home with a sister-in-law, Mrs. Ira Dixon, but the latter is now afflicted with rheumatism and is no longer able to care for her. They came here originally from Dillsboro, Ind.

Effective Home Remedy for Tuberculosis

It is a serious matter when the lungs are affected. A trip away or to a sanatorium is not only expensive, but it involves separation from home and friends. Some are benefited, but few can safely return. Eckman's Alterative is effective for home treatment. For example:

234 S. Atlantic Ave., Haddonfield, N. J.

"Gentlemen: In the fall of 1906 I contracted a very severe cold, which settled on my lungs. At last I began to raise sputum, and my physician then told me I must go to California (immediately). At this time I was advised to take Eckman's Alterative. I stayed at home and commenced taking it the last week in October. I began to improve, and the first week in January, 1906, I resumed my regular occupation, having gained 25 pounds, fully restored to health. It is now five years since my recovery has been effected, and I cannot praise Eckman's Alterative too highly. I have recommended it with excellent results."

(Signed) W. M. JATEM.

Eckman's Alterative is effective in Bronchitis, Asthma, Hay Fever, Throat and Lung Troubles, and in upbuilding the system. Does not contain poisons, opiates or habit-forming drugs. Ask for booklet telling of recoveries, and write to Eckman Laboratory, Philadelphia, Pa., for more evidence. For sale by all leading druggists

The Fisher & Streich Pharmacy, Portsmouth, Ohio.

Contest The Will

There is a contest on among the surviving sons and daughters of the late Chas. White and Mrs. Ida Baker, named as sole beneficiary in the will, over the piece of property on Chillicothe street. Mrs. Jennie Austin, John White and Susan Flemming are making an effort to secure a share of the estate. Mrs. Baker, wife of Henry Baker, a local barber, is a niece of the decedent. She was bequeathed the property for reasons unknown to the sons and daughters, while the latter were completely ignored. The will was probated Friday in the local court.

Stove Co. Prospers

C. W. Williams, traveling representative of the Taylor Stove Company, of Darden, has rounded in from a successful trip in the interests of his firm. With many orders ahead, the plant will continue to operate in full for weeks to come.

Warrant Issued

General Roden swore out a warrant in Squire J. N. Brickey's court Thursday against "Herb" Jones, upon a charge of obtaining groceries and merchandise under false pretenses. The bill amounted to $5.35.

Jones and family moved from Fullerton to Olive Hill, Ky., and left behind him several bills and also furniture which he had purchased from D. A. Alspaugh. The furniture bill amounted to $55. Mr. Alspaugh's representatives went to Kentucky after the furniture Thursday.

BONDS FOR SALE.

New Boston School Bonds, 4½ per cent. Portsmouth Banking Co. adv

Came For Funeral.

Russell White arrived home from Youngstown, Ohio, Thursday night, to attend the funeral of his little neylow, Master Carl Gilbert Turner.

Catamount Chicken Thief Was Killed

John G. Harris lives back of the Two Mile hill. He and his wife and two children occupy a small cottage. For several weeks, one by one, their chickens have disappeared. They set traps for the thief, who always evaded them.

Thursday night Harris heard a noise in his hennery. Grabbing his shotgun he stealthily crept to the door of the hen house. Suddenly a large grey-striped animal emerged with a squawking chicken in its claws. Bang! The shot brought down the thief and his prey. A lantern was secured and the thief proved to be none other than an exceedingly large-sized catamount. Harris brought it to the city today and exhibited the animal to his friends. It weighed 14 pounds.

JONES SAYS HE MEANS TO MAKE GOOD NOW

John E. Jones, one of the three alleged car robbers let out on a suspended sentence by Judge Thomas, wants it publicly stated that he means to redeem himself from the disgrace he brought upon himself in a drunken spree and regain the fair reputation he had established.

As a start he has resolved to drink no more and will try to get employment with the railway, for which he was assistant yardmaster, and remain right here in Portsmouth, if he can. So generously and sympathetically has he been treated here by many that he wants to show them and the local public that he can and will make good again.

Especially does he feel grateful to Sheriff and Mrs. Eckhart. During his incarceration he came quite near to dying from illness, and these two could not have shown him better and kinder care than if he were their own brother.

Jones insists he and his party did not break into the car. Half crazy with liquor they found the goods on the ground and took them. After they sobered up they did not have sense enough to return them and make a clean breast of it.

Fish Lunch at Arbogast's, Eleventh and Findlay Streets, Saturday evening. adv 28-2

Horse Dealer Has Goods.

Charles Willis, well known horse dealer, brought eight head of horses here from Piketon on Thursday. He engaged quarters at James Pultz's stables on Third street near Market.

Model Shoe Repair Shop
FRED HUNTER, Prop.
Latest improved machinery.
Work called for and delivered
TWO SHOPS
320 Chillicothe Street and
525 Second Street.
HOME PHONE X 262

Will Have 10 Candidates

A class of ten candidates is to be initiated into the local tribe of Ben Hur when it meets in regular session tonight.

MODEL GROCERY
HOME PICKLED HOLLAND HERRING
BRUCH & HURTH

IRON AGE
THE ONLY 100 PER CENT
Potato Planter

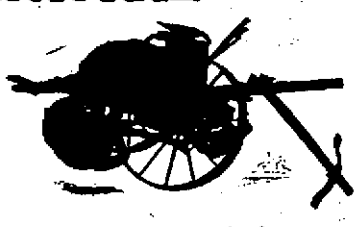

Guarantees one seed piece in every space and only one.
Saves $5 to $50 per acre.
Only one planter can do this.
Let us tell you why you need one. Now, before you forget it. Address
THE GEO. A. BELL FERTILIZER COMPANY,
IMPLEMENT DEPARTMENT, WHEELERSBURG, OHIO.

Plenty of Style, but only One Standard of Value

Type in the paper does scant justice to our nobby line of suitings. The range is wide to select from.

Greys, Blue Serges, Fancy Worsteds, Tans, and Browns

—just received and no two alike. The stylish dressed men of Portsmouth tread the path to this store as regularly as a clock ticks because they feel safe in the knowledge that what's right in men's clothing is what they find here. We take your measure and make your Suits with confidence that you will be pleased with quality, style and price.

...THE... THREE LITTLE TAILORS

On Saturday Morning We Will Inaugurate a Special Sale of Toilet Articles and Druggists' Sundries.

Have you been paying too much for your toilet articles, or have you been reaping the benefit of our druggists' sundry department to the community? We're at your service continually with numerous specials in toilet preparations and our business is to save you money. Beginning Saturday we are extending our special prices over more ground than usual and therefore your savings will be the greater if you buy now.

Check The Articles You Want and Purchase Before Our Stock is Exhausted

The Buying Will Be Heavy.

CREME ELCAYA 50c size 44c
SATIN SKIN CREAM 21c
CREME DE MERIDOR .....25c and 50c
CREME SEC 50c
MARVELOUS COLD CREAM .....25c and 50c
RIKER'S COLD CREAM .....25c and 50c
RIKER'S VIOLET CERATE 50c size 43c
POMPEIAN MASSAGE CREAM .....39c and 69c
AMOLIN POWDER 19c
EVERSWEET 19c
HUDNUT'S LIQUID ROUGE 50c
BRADLEY'S VIOLET SEA SALT 50c
ED. PINAUD'S EAU DE QUININE 46c
LIQUID GREEN SOAP 50c
LAVOX SHAMPOO 21c
CUTICLE ACID 25c
NAIL BLEACH 19c
MARVELOUS NAIL ENAMEL 25c

MENNEN'S TALCUM POWDER 11c

SQUIBB'S TALCUM POWDER 19c
COLGATE'S TALCUM POWDER 15c

ARMOUR'S TALCUM 9c

LEHN & FINK'S TALCUM POWDER 23c
HONEY GIRL TALCUM SPECIAL 19c
LUXURY FACE POWDER 50c for 23c
ROGER & GALLET RICE POWDER, pink and white 22c
SWAN DOWN POWDER 15c for 9c
GOSSAMERE POWDER 25c for 16c
POZZONI'S FACE POWDER 44c
JAVA RICE POWDER 33c
SATIN SKIN POWDER 21c

RIKER'S DRESDEN FACE POWDER 25c
HUDNUT'S FACE POWDER .....50c and 60c
TOOTH BRUSHES 10c for 7c

SANITOL TOOTH BRUSHES 21c

PROPHYLACTIC TOOTH BRUSHES 25c
DENTALUXE TOOTH PASTE OR POWDER 25c
EUTHYMOL TOOTH PASTE 21c
SANITOL TOOTH PASTE OR POWDER 21c

COLGATE'S RIBBON DENTAL CREAM 20c

SOZODONT TOOTH POWDER 21c
SOZODONT LIQUID 19c

DR. LYON'S TOOTH POWDER 19c

ARNICA TOOTH SOAP 19c
RUBIFOAM 21c
COLGATE'S TOOTH POWDER 15c
RIKER'S TOOTH POWDER 15c
BLUE SEAL VASELINE 5c
CAMPHORATED VASELINE in tubes 12c
LISTERINE .....19 and 79c

PEROXIDE .....7c, 12c and 20c
For the 4, 8 and 16 ounce sizes.

FACE CHAMOIS .....5c and 10c
COLGATE'S BAY RUM 44c
ERADO CLEANER 25c 17c
(Cleans spots.)
RE-NU for hair switches 41c
ART GUM 10c
POWDER PUFFS .....5c and 15c
(Instead of 10c and 25c)
ABSORBEN COTTON .....29c pound
20 MULE TEAM BORAX .....12c pound

COLGATE'S AND HUDNUT'S PERFUMES IN BULK

Any amount you want from 5c up. Choice of a complete line of odors at 39c to 75c oz.

SPECIAL SALE OF ROGER & GALLET PERFUMES 39c OZ.

We have four fine odors in Roger & Gallet perfumes, the regular price of which is $1.00 ounce. It's too expensive to sell rapidly and we wish to close it out. The special price is now 39c per ounce. Sold in bulk. As much as you want, be it 5c or up. Here are the four odors:

Heliotrope Blanc, Bouquet des Amours
Peau D Espagne, Vera-Violetta

PACKER'S TAR SOAP 19c
AUDITORIUM BATH SOAP 7c
GLYCERINE SOAP 10c sizes for 7c
PEAR'S UNSCENTED SOAP 12½c
PEAR'S SCENTED SOAP 19c
WILLIAMS' SHAVING SOAP 5c

Colgate's Rapid Shave Powder
Colgate's Shaving Stick YOUR
Colgate's Shaving Cream CHOICE 20c

THESE GOODS JUST INSIDE THE MAIN ENTRANCE

The Anderson Bros Co.
COR. CHILLICOTHE & THIRD STS.

A PURCHASE HERE MEANS MONEY SAVED

Mr L. W. Goodman To Run The Style Shop

A change in the management of the Style Shop, located in the Haldeman building at Fifth and Chillicothe streets, was announced Friday. Archie W. Goodman has withdrawn from the firm to engage in business for himself in Binghampton, N. Y. His successor is L. W. Goodman, who has been in the local firm.

Mr. Goodman understands all branches of the business, and it will be carried on as heretofore. No change in the present policy will be made, and the firm's extensive business will go right along as usual. Mr. Goodman will engage the services of an all around clever dry goods man to assist him, and he will continue to carry everything right up to the minute in his line of business.

A. W. Goodman, while East recently, learned of a good business venture that was open in Binghampton, and after looking the situation over, he decided to make the change, and upon his arrival, handed in his resignation to Goodman Bros. & Company, who operate the Style Shop. It was accepted at a meeting of the officials of the company Thursday night, and L. W. Goodman was unanimously chosen as his successor.

REV. TAUBMAN GOES TO TULSA

The many friends of Rev. Geo. P. Taubman, for many years pastor of the First Christian church of this city, but who has been filling a pastorate at Kansas City for the past five years, will be interested to know that he has accepted a call to the First Christian church at Tulsa, Okla., one of the strongest church organizations in the west. He will fill the pulpit next Sunday, and has already made arrangements to move his family to Tulsa.

Rev. Taubman is one of the strongest pulpit orators in the country and has a host of friends here who will wish him all sorts of success in his new field. It was he who planned and saw fulfilled the erection of the big addition to the church building, corner of Third and Gay streets.

Rev. Crayton S. Brooks, present minister at the First church, received two calls to the Oklahoma church, but he is so well situated here and the church is growing so rapidly under his ministry that he refused to accept the call. The salary is $2500 per year. Revs. Taubman and Brooks were students together at the Lexington Bible college and are warm personal friends.

Fish Lunch at Arbogast's, Eleventh and Findlay Streets, Saturday evening. adv 28-2

COLUMBIA HAS TREATS COMING

A great treat is in store for the Columbia patrons both for Friday night and Saturday. Special features will be shown, and some of the best moving picture actors in the business will be seen. Tonight "The Higher Duty" and "Odd Knotts" will be shown.

The first one is a drama, depicting high social life in an intensely interesting way. The play is magnificently staged and the principal character is taken by Arthur Johnson, a favorite with "movie" devotees.

The second is a comedy, rich in clever climaxes, and a happy ending.

Saturday will be another big feature event. The three-reel film will be "The Ways of Destiny," which is a beautiful hand-colored Pathe, telling a most interesting story. It will be one of the best features shown this year at the Columbia.

Have Color in Your Cheeks —Be Better Looking— Try Olive Tablets

If your skin is yellow—complexion pallid—tongue coated—appetite poor—a bad taste in your mouth—a lazy, no-good-feeling—you should take Olive Tablets.

Dr. Edwards' Olive Tablets—a substitute for calomel—were prepared by Dr. Edwards after 17 years of study with his patients.

These Olive Tablets oil the bowels—yet have no oily taste. They are a vegetable compound mixed with olive oil.

If you want a clear pink skin, bright eyes, no pimples, a feeling of buoyancy like childhood days, you must get at the cause. Olive Tablets act on the liver and bowels like calomel—yet have no dangerous after-effects. They start the bile and overcome constipation. That's why millions of boxes are sold annually at 10c and 25c per box.

"Every little Olive Tablet has a movement all its own." Take one or two nightly and note the pleasing results.

The Olive Tablet Company, Columbus, Ohio.

Sale Was Succes

The special mattress sale conducted by the Hansen Furniture Company, exceeded all expectations. The entire supply was sold out before 9 o'clock Friday morning and another car load was immediately telegraphed for.

SHORTY WAS ABSENT

When the name of "Shorty" Sheets resounded through the clerk's office, the common pleas court room and the corridors of the courthouse Friday morning, there was no response. "Shorty" had been summoned to appear before the grand jury in the Jack Wooten murder case. But Mr. Sheets failed to show up and it is understood that he has located across the border in Kentucky.

Mrs. Lyda Sheets, his wife, appeared before the grand jury and drew her witness fee. It was in the Sheets boarding house at 745 Seventh street that the double killing was enacted on Saturday night, February 15. The Sheets family has since abandoned the house.

Campaign For Money

At a meeting of the board of deacons of the First Christian Christian church, held Thursday evening, it was decided to conduct a financial campaign beginning the week of March 10.

Will See Inaugural.

Herbert Pugh, shoeworker, left Friday afternoon for Washington, D. C., to visit his brother, Robert, who for the past few years has been a patient in a government hospital there. He will remain until after President-elect Woodrow Wilson's inauguration.

Mrs. Housewife—"I seem to do nothing but mend and darn all the time. Half the clothes are full of holes after a few washings."

Anty Drudge—"It's the boiling of your clothes in the wash that causes you all this work, dearie. Boiling weakens them and makes them soft, just as it does meat or vegetables. Use Fels-Naptha Soap in cool or lukewarm water, and the clothes will wear much longer."

Do you spend 52 days of the year bending over steaming suds rubbing hard on a washboard? Stop it. Fels-Naptha Soap will cut the time spent in washing at least half. It will cut out the boiling, the steaming suds, the hard rubbing.

Fels-Naptha Soap separates the dirt from clothes while soaking in cool or lukewarm water, so that a light rubbing and a simple rinsing will leave them clean and pure.

Look for the red and green wrapper.

Fels & Co., Philadelphia.

Fixing Up Barber Shop

Manager Etzkorn of the Turley building barber shop, is repanneling his place of business in most artistic style. Mr. Etzkorn secured some bill posting lithographs from the managers of the Grand opera house, among them the divorce scene from "The Modern Eve," and scenes from "The Bohemian Girl," and other recent high class attractions, and they are making very beautiful wall decorations.

Do You Feel This Way?

- Do you feel all tired out?
- Do you sometimes think you just can't work away at your profession or trade any longer?
- Do you have a poor appetite, and lie awake at night unable to sleep?
- Are your nerves all gone, and your stomach too?
- Has ambition to forge ahead in the world left you?

If so, you might as well put a stop to your misery. You can do it if you will.

Dr. Pierce's Golden Medical Discovery

will make you a different individual. It will set your lazy liver to work. It will set things right in your stomach, and your appetite will come back. It will purify your blood. It is a remedy originally prepared by Doctor R. V. Pierce. Medical advice is given free to all who wish to write for same. Great success has come from a wide experience and varied practice. Pierce's medicines are of known composition.

Questions of Life

Are fully and properly answered in The People's Common Sense Medical Adviser by R. V. Pierce, M. D. As a result of knowing the laws of health and nature, happy marriages are sure to follow. Ignorance leads to misery and ill-health. All the knowledge a young man or woman, wife or daughter should have, is contained in this big Home-Doctor Book containing 1008 pages with engravings and color plates, and bound in cloth. (Nearly 700,000 copies formerly sold for $1.50 each.) Is sent *Free* to any one sending 21 one-cent stamps to pay cost of wrapping and postage.

Address R. V. Pierce's Invalids Hotel Buffalo, N. Y.

Dr. Pierce says: "This tonic contains no alcohol to shrink up the red blood corpuscles; but, on the other hand, it increases their number and they become round and healthy. The experience of many is that it helps the human system in the constant manufacture of rich, red blood. It helps the stomach to assimilate or take up the proper elements from the food, thereby assisting digestion and curing dyspepsia, heart-burn and many uncomfortable symptoms, stops excessive tissue-waste in convalescence from fevers; for the run-down, anaemic, thin-blooded people, 'Discovery' is refreshing and vitalizing. Stick to this safe and sane remedy, and refuse all 'just as good' medicines. Nothing but Dr. Pierce's Golden Medical Discovery will do you half as much good."

It has been sold by druggists for over 40 years, in fluid form, at $1.00 per bottle, giving general satisfaction. It can now be had in tablet form, as modified by R. V. Pierce, M. D. Sold by medicine dealers or sent by mail on receipt of 50-cents in 1 cent stamps.

An invitation is extended by Dr. Pierce to every sick and ailing man or woman to consult the Faculty of the Invalids' Hotel at Buffalo, N. Y., by letter, entirely without cost.

Your New Spring Suit Will Fit If We Make It.

CLOTHES TAILORED BY US

Look Nice Feel Good Fit Well

They are Made By Men Who Know All Wool Worsted Fabrics

We guarantee every suit to give satisfaction or we make good.

PRICED FROM $12 TO $40.00

L. F. LEMON & CO.

1027 Lawson Street — SimPson Block

GREAT PIANO BARGAINS

We have placed a reduction of from $75.00 to $100.00 on discontinued styles of Knabe Bros. and Smith & Nixon Pianos and Player Pianos.

Read the following special prices on slightly used Pianos:

$400 Starr Piano, Mahogany $150.00

$400 Starr Piano, Walnut $150.00

$425 Ludwig Piano, Mahogany $175.00

$350 Brewster Piano, Mahogany $130.00

Several other Pianos, taken in on Player Pianos, $75.00 and up.

Only Home Piano Store

R. P. Seiler

Seventh and Chillicothe Streets

Greatest Shoe Sale In History of Portsmouth

We mean exactly what the headlines say. We intend to rid our shelves of a whole lot of our surplus stock of Men's Shoes, and have slaughtered prices right and left on our best makes, such as "Walk-Overs," "Stetson," and "Case," the world's best makes in Men's Shoes.

We are not sure that we can fit every foot, but it will mean a saving of not less than 50 per cent to you if we can fit you.

No better shoes were ever placed in cartons than the Stetson and Walk-Over, and you would be getting full value if you paid full retail price for them. But we have accumulated too many pairs and for a limited time propose to put prices on them that should make your pocket-book open with a jump.

Men of Portsmouth, Here is The Chance You Have Been Looking For

The stock includes No. 1 goods, and good styles of Patent Colt, Gun Metal, Tans and Blacks in Button and Blucher. They will be sold away below the factory prices. If your size is not here bring your boy along. We can give him a pair of $5.00 shoes for $1.50.

Such Shoe Bargains You Never Dreamed Of

Look at The Prices. Look!

Men's Patent Colt, Blucher, (Beacon) $3.00 now $1.50
Men's Patent Colt, Blucher, (Walk-Over), $4.00 now $2.00
Men's Patent Colt, Blucher, (Walk-Over) $4.50 now $2.50
Men's Patent Colt, Blucher and Button, (Stetson) $5.00 now .. $2.00
Men's Patent Colt, Button, (Walk-Over) $5.00 now $3.50
Men's Gun Metal, Button, (Walk-Over) $4.50 now $2.50
Men's Gun Metal, Button, (Walk-Over) $5.00 now $3.50
Men's Gun Metal, Button, (Walk-Over) $4.50 now $3.00
Men's Gun Metal, Button, (Walk-Over) $4.00 now $2.00
Men's Gun Metal, Blucher, (Stetson) $5.00 now $1.50
Men's Gun Metal, Blucher, (Walk-Over) $5.00 now $3.50
Men's Gun Metal, Blucher, (Walk-Over) $4.00 now $3.00
Men's Gun Metal, Blucher, (Walk-Over) $4.00 and $3.50 now $2.00
Men's Tans and Russet, Button, (Walk-Over) $4.50 now $3.50
Men's Tans and Russet, Button, (Walk-Over) $3.50 now $3.00
Men's Tans and Russet, Blucher, (Walk-Over) $4.00 now $3.00
Men's Tans and Russet, Blucher, (Walk-Over) $4.00 now $2.50
Men's Tans and Russet, Button, (Beacon) $3.00 now $2.28
Men's Black Vici (Case) arch support Bals. $5.00 now $4.00

After reading over the above prices don't you think our claim that we have inaugurated the greatest shoe sale ever attempted in Portsmouth is fully substantiated?

BETTER SNAP UP THE BARGAINS AT ONCE. THEY WON'T LAST LONG.

Ladies

Remember we haven't forgotten you. We have at your disposal the finest line of footwear ever shown anywhere and are always at your service. Bring your husband here—he can save the price of your shoes by purchasing a pair of shoes for himself from the above list.

CHAS. WEBER

503 CHILLICOTHE STREET

WILL TAKE THE ASHES OF HER HUSBAND TO BALTIMORE

Mrs. Lila Johnson, superintendent of the Second street reading rooms, will leave for Johnson City, North Carolina, tonight, to accompany Mrs. Nelson, who is in poor health, to her home in the Tennessee town. From Johnson City Mr. Johnson will go by way of way of Bluefield and Roanoke, to Washington and Baltimore, in and near which cities she will visit relatives. She will take the ashes of her late husband to Baltimore and deposit them in a cemetery in that city. She will be gone a week and perhaps longer, and in her absence the reading rooms will be in charge of Mr. and Mrs. Virgil Fowler.

Mr. and Mrs. James R. Scott, of Columbus, are guests of local relatives.

Horse's and Lowney's Fine Chocolates, Fresh Supply.

Miller's Pharmacy

Near N. & W. Depot.

TOMORROW IS THE LAST DAY

Of My Semi-Annual Clearance Sale on Overcoats, Suits, Hats, Caps, Underwear, Etc.

I am offering you my Up-To-Date Stock of "All The Year Around" Clothing at Big Reductions.

DON'T MISS YOUR OPPORTUNITY

Haas

WATCH MY WINDOWS

SUITS AND OVERCOATS

$10 values at $8.00
$15 values at $12.00
$20 values at $16.00
$25 values at $20.00

This means all heavy weight, fall and winter suits in the house.

TROUSERS

$2 values for $1.60
$3 values for $2.40
$4 values for $3.00
$5 values for $4.00

HATS

All good styles.

$2 Hats for $1.25
$3 Hats for $1.95
$4 Hats for $2.45
$5 Hats for $3.20

FANCY SHIRTS

50c Shirts for 40c
$1.00 Shirts for 80c
$1.50 Shirts for $1.10
$2.00 Shirts for $1.45
$2.50 and $3.00 Shirts for $1.75

UNDERWEAR

50c qualities for 35c
$1.00 qualities for 70c
$1.50 qualities for $1.05
$2.00 qualities for $1.40
$3.00 qualities $2.20

GLOVES

50c quality for 35c
$1.00 quality for 70c
$1.50 quality for $1.05
$2.00 quality for $1.40

NECKWEAR

25c quality for 18c
50c quality for 35c
$1.00 quality for 70c
$2 and $2.50 quality for ... $1.45

The Busy Corner

Remember This Sale Ends Saturday Night

Fifth and Chillicothe

CAUGHT WIFE AND MAN; KILLED MAN

Word has been received by Mr. and Mrs. Walter Bowman, 2543 Robinson avenue of a killing that occurred at Roanoke, Va., that in some respects is similar to the crimes committed by Jack Wooten, who shot and killed Lot McCumber and his soul mate, Mrs. Jack Wooten two weeks ago, in this city.

According to information received by Mr. and Mrs. Bowman, A. M. Dillman, an N. & W. painter, who is well known in this city, returned to his home in Roanoke the first of this week, and found a boarder, George Joyce, in bed with his wife. Dillman was armed, as he had long expected that intimacy existed between his wife and Joyce. The latter, however, jumped out of bed, and before Dillman had a chance to use his gun, the two men clinched. Dillman, however, managed to free himself and fired three shots into Joyce's body, who fell over dead.

Dillman then walked to police headquarters and gave himself up. His wife is in a serious condition owing to the shock. Dillman has a splendid reputation and it is thought the grand jury will not indict him. Joyce had been clerking in the Miller store, a concern that is freely patronized by N. & W. men. He was only recently divorced from his wife, who with her one child, is living in Danville, Ky., to which point the body of the slain man was shipped.

HAIR STOPS FALLING, DANDRUFF DISAPPEARS-25 CENT "DANDERINE"

Save your Hair! Beautify it! Invigorate your scalp! Danderine grows hair and we can prove it.

Try as you will, after an application of Danderine, you cannot find a single trace of dandruff or a loose or falling hair and your scalp will not itch, but what will please you most, will be after a few weeks' use, when you will actually see new hair, fine and downy at first—yet—but really new hair—growing all over the scalp.

A little Danderine now will immediately double the beauty of your hair. No difference how dull, faded, brittle and scraggy, just moisten a cloth with Danderine and carefully draw it through your hair, taking one small strand at a time. The effect is immediate and amazing—your hair will be light, fluffy and wavy and have an appearance of abundance; an incomparable lustre, softness and luxuriance, the beauty and shimmer of true hair health.

Get a 25-cent bottle of Knowlton's Danderine from any drug store or toilet counter, and prove to yourself tonight—now—that your hair is as pretty and soft as any—that it has been neglected or injured by careless treatment—that's all.

Eddie Has Some Gossip

Eddie Donalds, who recently returned from Columbus, says that "Chick" Long may play with the Ironton team, as he is in communication with Manager McClintock. Long for several seasons played third base for Lima.

Had Friend Here.

W. H. Armstrong, who died suddenly in Ripley Thursday night, was an intimate friend of George Schneider of the Salvage store. They were neighbors in Ripley for more than 30 years.

Has Moved.

Ben Rhodes, who has been conducting a grocery at Lawson street and Robinson avenue, has moved into the room recently vacated by Frowine Bros., on Ninth street and known as the Pick stand.

Breathe Hyomei and Cure Catarrh

No Cocaine, Opium or Harmful Drugs in Booth's Hyomei—It's Nature's Own Remedy

Here is a sure way to get rid of Catarrh; hawking, snuffling, and all misery caused by the Catarrh germs.

Get a HYOMEI outfit today, follow the instructions and breathe five times a day deep into your lungs the germ-killing air through the little inhaler.

At night, just before going to bed, use the vapor treatment as directed. This treatment is prescribed by the best Catarrh Specialists in America and Europe to destroy Catarrh germs.

Booth's HYOMEI is Australian Eucalyptus and other splendid antiseptics. A complete outfit, which includes inhaler, is $1.00; separate bottles, if the first does not entirely cure, can be obtained for 50 cents, and money back from Wurster Bros. if you are dissatisfied. Just breathe it—no stomach dosing.

Wurster Bros. guarantee it.

SCOUT MEDAL IS PRESENTED

The Boy Scouts met at the home of Scoutmaster M. H. F. Kinsey, Thursday night, and invested Scout Imboden Hudson with the first degree medal, the second scout to have passed the examination in Portsmouth. Scout Gerald Matthews was the first to have received the honor.

Second degree work was taken by Scouts George Kirberger, Curtis Ayres and Davis Williams.

Two tenderfoot scouts were initiated. They were Lowell Selby and Ruskin Nye.

Mrs. Jordan Injured

A mis-step on the rear porch at her home, 2105 Eighth street, caused Mrs. Albert Jordan to fall heavily to the ground below and sustained her receiving painful injuries. She was rendered unconscious by the fall, but fortunately no bones were broken. A physician was summoned, but found that outside of painful bruises she was not thought to be seriously injured.

Lester Eugene Brown, son of Mrs. Mary Brown, of 429 Boundary street, was admitted to the Hempstead hospital Friday for medical treatment.

DUCK SEASON WILL OPEN SATURDAY

The open season for hunting duck opens Saturday, and the following extracts from the game laws of Ohio will interest hunters:

"No person within this state shall catch, kill, injure, or pursue with such intent a rail, shore bird, plover, snipe, wild duck, wild goose, wild swan, coot or mud hen, except from the first day of March to the 20th day of April, both inclusive.

Nor shall any person catch, kill, or pursue with such intent any wild duck or other water fowl on Sunday or Monday of any week, or before sunrise or after sunset of any day wherein it shall be lawful to kill them.

No person shall catch, kill, injure or pursue a wild duck or other water fowl with the aid or by the use of any gun, except a common shoulder gun of not larger than ten guage, or with the aid of or from a sink boat, sink-box, sneak-boat, or any other boat except a common row boat propelled by oars.

Mill Man Injured

Jack Zornes, who is employed on mill No. 38 in the plant of the Portsmouth Steel Company, had his right arm badly burned and cut by a sheet of steel that kicked back on him last night. Zornes sustained a cut eight inches long and an artery was severed.

Ralph, 12-year-old son of Mr. And Mrs. John Weeks, of Findlay street, was stricken with appendicitis Thursday night and will probably submit to an operation.

Mr. Brooks To Travel

Rev. Crayton S. Brooks will leave next week on a week's tour of Kentucky, speaking in the principal churches in the interest of the Foreign Missionary society of Cincinnati, and of which he is one of the board of governors. His lectures will be illustrated by the use of stereopticon slides. Rev. Brooks will deliver this lecture at the First Christian church next Sunday evening, and no doubt a large crowd will be present.

Master Coleman Grimes, of Second street, who has been ill for some time, is slowly improving.

Lobster Club At Meeting

Joe Dill, colored saloon-keeper of Eleventh street, left Friday afternoon for Columbus, where he will attend a banquet to be given by the "Lobster Club," of which he is a member.

Fish Lunch at Arbogast's, Eleventh and Findlay Streets, Saturday evening. adv 28 2

Satisfaction

Whatever your business is, you may depend on one thing—the satisfaction you get depends on the satisfaction you give. There is a good deal of joy in supplying the kind of clothes we sell.

W. H. BURT & COMPANY

This is the home of Hart, Schaffner & Marx Clothes.

HOUSE OF QUALITY

HARDMAN KIMBALL BEHNING MILTON

Finest line of Standard Makes of Pianos and Players in the city.

Largest dealers in Southern Ohio.

One Price To All

The Hutchison Music Company

848 GALLIA ST.

Steinkamp's

GUARANTEED Go-Carts

This is the only guaranteed line on the market. Every part, including the rubber tires, covered by a written guarantee for two years.

FREE! A HANDSOME DROPHEAD SEWING MACHINE FREE WITH EVERY PURCHASE OF $125 OR MORE.

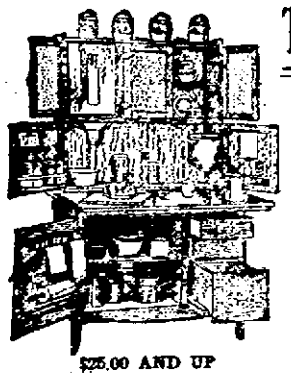

$25.00 AND UP

The Famous McDougall Kitchen Cabinet

Read What Mrs. Jones Says

"After examining all the cabinets in town I have decided that the McDougall is the most convenient, best finished and best constructed, and I want one delivered to me Saturday, March 1. MRS. JONES."

HOME 22 524-528 SECOND ST. BELL 83

THE NEW SUN

FEB. 27, 28. MAR. 1

Our Sun's One Act Musical Comedy

"The Musical Conservatory"

With Happy Golden, Dick Duffey and the Musical Britons

4—OTHER ACTS—4

Matinee 2:30. 10 Cents
Evening 7:30 and 9:00
Prices 10, 15, 20 and 25c

The Buster Brown Minstrel Maids, next attraction.

Correct Shoe Styles

The Quality, Too, is the Very Best and Marting's is the Place to Find Them

We are now prepared to show you the greatest assortment of new style shoes we have ever shown, including Button and Lace Boots, Pumps, Colonials, Button or Lace Oxfords, etc.

Just a year ago we added this popular shoe stock to our list of departments and by doing so we are in a position to outfit the women, girls and children from head to foot, making it convenient for everybody to do all their shopping under one roof and saving them time and trouble in so doing.

We now start the second year of our new shoe department with larger assortments, a better knowledge of what everybody wants and better values than ever before

Mr. Dan Flannigan will be pleased to show you the newest and best styles, and demonstrate to you that we can fit your feet satisfactorily.

WE INVITE YOUR CLOSEST INSPECTION AND CRITICISM

Marting's